POLICE BOOKS SHUT TO PROBERS

NOBILE RETURNING

☆ THE SUN TELEGRAPH ☆

Combining the PITTSBURGH CHRONICLE TELEGRAPH and THE PITTSBURGH SUN

ESTAB. 1927—VOL. 2—NO. 106 THURSDAY, MAY 17, 1928 TWO CENTS

THE Peach

WALL STREET CLOSE

THE WEATHER
Cloudy tonight and Friday, probably showers and thunderstorms.

Today

Chicago Thinks Hoover Going Too Far.
Where Was the Soul?
How Civilized Are We?

—By ARTHUR BRISBANE—

(Copyright, 1928.)

THIS is written in Chicago, where they HOPE Gov. Lowden will be nominated, but BELIEVE Hoover will be the Republican nominee. Experienced politicians especially believe it.

As for Gov. Smith, his nomination is a fact. Well-informed men in Chicago, including many NOT Democrats, believe that it will be hard to beat him.

JAPANESE troops raid a missionary school with the United States flag on it, take the Chinese Christian teacher and Chinese students to jail.

They act about as Americans or British would act if they found Chinese or Japanese teaching their religion to Christians.

IN Niagara Falls, Jacob D. Hanson, secretary of the Elks lodge, was driving off the Lewiston High road late at night, when three men not in uniform ordered him to stop. He thought they were highwaymen, and drove on to escape attack.

But they were Federal prohibition officers, and shot him through the head, blinding him for life. He may die.

THE grand exalted ruler of Elks sent word from Boston that Elks going about their business legally—Mr. Hanson had no alcohol in his automobile—should not be shot and blinded, and "a fuss must be made." It was made, 2,000 protested, in mass meeting.

It is fortunate that Mr. Hanson happened to be an Elk, with a grand exalted ruler back of him, otherwise little would have been heard about his shooting and blinding.

WE HAVE prohibition with us, and it is going to stay.

The bootleg and crime waves that come with it are bad enough. Shooting Elks through the head is going too far. Wouldn't it be a good idea for Federal agents to make sure that a man is a bootlegger before shooting him?

A SWEDISH scientist, Prof. Nystroen, in three cases, has brought back to life men who had dropped dead from heart stoppage due to embolism.

A long slender knife sinks in and removes the obstruction. Adrenalin is injected into the heart, salt into the veins, and after several minutes of artificial breathing, the "corpse" becomes once more a living man.

WHAT did the soul of the man do in the meanwhile? Did it start for the other world and come back again after Dr. Nystroen finished his work? Or does the soul hang around the body for a while to make sure that it is really dead?

WHAT is our civilization, apart from an artificial picture that we paint to flatter ourselves? What would it look like seen as it really is?

This country, for instance, spends half as much for education as it does for cigarets. The other day in New York City five gunmen abandoned an automobile with many thousands of dollars stolen. Policemen pursued them, and the crowd that gathered proceeded to steal the money that the bandits had left in the automobile, each struggling for his share of it.

HOW many of us are law-abiding citizens because we are afraid to be gunmen, or because we think the gunman business is unprofitable? Which it is.

DR. HUNTINGTON of Yale recently announced, in the Yale Review, "The upper classes in the United States are dying out."

That's bad enough, if you happen to know what the upper classes ARE. The lower classes are not dying out and threaten to swamp the upper classes completely. That's really serious.

It would be too bad to have such men as Abraham Lincoln, Clemenceau, Lloyd George, and similar lower class types dominate the earth.

KEMEL PASHA, high boss of Turkey, decides that the Turks shall adopt the alphabet in use among a majority of civilized nations, including ours.

Perhaps Germany will take the hint and abolish her unnecessarily complicated alphabet responsible for so many pairs of spectacles on little boys and girls.

AND possibly the United States and Great Britain will have sense enough to adopt the metric system of weights and measures as they should have done long ago.

GUNS FLASH IN POLICE SCRAP

4 OFFICERS BATTLE; 2 KNOCKED DOWN

Guns flashed in a fight between four patrolmen in the corridor of the City-County Building today following the police trial board meeting.

Sergt. Michael Daugherty and Patrolmen Harry Williams, William Polland and Joseph "Bozo" Lavery, who had stood trial on neglect of duty charges, participated in the fight and again will appear before the trial board next week. At today's hearing each was fined $25.

A score of patrolmen, waiting in the corridor to be called as witnesses or principals in cases before the trial board, jumped into the melee and disarmed the combatants.

RAID STARTS FEUD

Two weeks ago Sergt. Daugherty led the three patrolmen in a raid on a Lockhart street house to capture a man wanted for burglary. Lavery, it is alleged, disobeyed orders and rushed into the house and started breaking down the door. The man escaped through a window. The escape resulted in the four men appearing before the trial board today.

Testimony of Lavery was at variance with that of the other officers. When they met in the hall afterwards, Lavery is declared to have drawn his revolver. In the ensuing scramble other revolvers flashed. Sergt. Daugherty attempted to disarm Lavery, but was knocked down, it is claimed, by Lavery, who later was felled by Patrolman Williams. Then the other patrolmen intervened and ended the fight.

Auto Injures Two

PHOTOS BY SUN-TELE STAFF PHOTOGRAPHER.

SMASHES INTO PORCH

Mrs. Margaret Hays, 63, 226 South Negley avenue, veteran teacher in Wightman public school, and Daniel Drummey, 39, 300 Stratford avenue, were seriously hurt when an automobile, driven by Henry Goldstein, 35, 5650 Bryant street, hit them as they waited for a street car at South Negley and Friendship avenues. The upper picture shows the scene of the accident. The machine hurtled over the sidewalk and damaged a porch at the home of Mrs. Helen T. Robinson, 300 South Negley avenue, as shown in the lower picture.

POLE BLIMP HEADING BACK TO BASE

International News Service.

LONDON, May 17.—The Italian exploration dirigible carrying the North Pole expedition headed by Gen. Umberto Nobile is returning to Kings Bay, Spitzbergen, after reaching Nicholas II Land (Lenin Land), said a Central News dispatch from Rome this afternoon, quoting a radiogram received there from Gen. Nobile himself.

At the time the wireless message was sent, the Italia had been aloft approximately 34 hours.

Gen. Nobile said he had not discovered any new land.

The weather was very cold, the thermometer registering 15 degrees below zero.

Gen Nobile is expected to start almost immediately on another flight of exploration to the so-called Crocker Land, which Peary and other explorers expected to see.

Messages received by the base ship Citta di Milano at King's Bay from the Italia indicated that generally the airship had favorable flying weather. It made a speed of from 30 to 50 kilometers an hour, depending on the wind. In passing over Franz Josef Land and heading toward Lenin Land, the dirigible found a little fog, but visibility was good for 100 kilometers.

BALK U. S. IN MOVE TO GET BOOKS

City authorities won a victory over federal authorities conducting a grand jury booze probe today.

Judges W. H. S. Thomson and F. P. Schoonmaker held the subpenas issued Tuesday on city officials to produce police records were too broad and too general and did not specify what was wanted.

The judges decided it was not practical to issue a general subpena to bring in all police records asked for by District Attorney John D. Meyer.

The court stated that if Attorney Meyer would specify particular cases in particular dockets the court would then issue subpenas for the records. To bring in all that Meyer asked would hamper the operation of the police department.

The court's ruling came after a complaint had been filed by Meyer this morning that city police records of liquor cases had been denied the Federal grand jury. He was accused of being on "a fishing expedition" by City Solicitor C. A. Waldschmidt.

"He doesn't appear to know what he wants," Waldschmidt told the court.

Meyer indicated the trend the investigation is taking when he answered that the government wanted a record of the police magistrates' dockets to learn whether charges and names of defendants had been changed.

Judge Schoonmaker ended the

(Continued on Next Page, Col. Seven.)

Betrothed to M. P.

JEAN BROWNE SCOTT

Miss Jean Browne Scott, Stafford (Pa.), will wed Nigel Claudian Colman, member of British Parliament, in July, her parents, Mr. and Mrs. John R. K. Scott, have announced. The couple now is in Philadelphia. Miss Scott in 1924 won highest honors for horsemanship at the International Horse Show.

Appeal to Court To Stop Odor From Dump

An injunction against an odor in the exclusive Sewickley Valley residential section was asked in Common Pleas Court today by J. D. Berg, who asserted his estate at Glen Osborne was affected by the condition.

Berg claimed that Julius A. Scott was using adjacent ground as a dumping lot. He asked that Scott be restrained from dumping rubbish into nearby Mitchell Creek.

Lure of Movies Seen in Girl's Absence

The lure of the movies is believed to have impelled Virginia Harper, 17, of Cedarville boulevard, Mt. Lebanon, to leave home. Police in this city and Los Angeles are seeking the girl who is a senior at the Dormont High School. In reporting the disappearance of the girl to police her mother said that she left a note in which she told of wanting a movie career.

COAL PROBE ENDED; LAW CHANGES ASKED

By MAX HENRICI,
Staff Correspondent.

WASHINGTON, May 17.—The Senate Interstate Commerce Committee's investigation of the bituminous coal strike, which has been under way since February, was concluded today. The final session was devoted to consideration of injunctions, particularly the injunction obtained by Southern West Virginia coal operators prohibiting the United Mine Workers from organizing unions in that field.

The alleged injustice of this ruling was presented by Henry Warrum, of Indianapolis, chief counsel of the union.

Warrum was bitter in denunciation of injunctions restraining the union from attempting by "peaceful persuasion" to ask miners to join the organization.

Warrum asserted that the growth of Communism and contempt of the courts among the strikers could be traced to unjust and un-American injunctions. He appealed to the committee to initiate legislation to curb the injunctive power of the courts.

Senator James E. Watson, of Indiana, chairman of the committee, asked Warrum what legislation he would sugest.

WOULD AMEND TRUST LAW

The miners' attorney proposed the repeal of the section of the Clayton act, which permits individuals to get injunctions, a law providing that federal injunctions shall not be issued against labor unions unless they interfere with the transportation of goods, a law outlawing "yellow dog" contracts, under which employers bind their employes not to join unions, and a law providing that injunctions shall be issued only for the protection of property rights, and not for the regulation of human relations.

Title Fight Off Until Friday

International News Service.

NEW YORK, May 17.—The fight between Jimmy McLarnin, challenger, and Sammy Mandell, champion, for the lightweight boxing title, was postponed this afternoon until tomorrow night by Tex Rickard, promoter, when he learned that showers are forecast for tonight.

Buc-Phila. Game Off

The opening game of the Pittsburgh-Philadelphia series, scheduled at Forbes Field this afternoon, was called off on account of rain and wet grounds.

The postponement will be played off as part of a doubleheader on Saturday, August 18.

Today's postponement is the second in a row for the Corsairs, inclement weather having prevented the final clash of the Pirate-Dodger series scheduled here yesterday.

CLARK'S KIN HIRE ATTY. IN CHURCH KILLING

Attorney Elmer I. Ecker, of Braddock, has been retained by the family of Philip Clark, slain Sunday by Attorney Fayette J. Tyrrell in the First Christian Church, Munhall, to represent them in the prosecution of the lawyer-Sunday school superintendent. Attorney Ecker had been engaged as counsel by Clark to contest the divorce action of Clark's wife, the suit, it is alleged, being the indirect cause of the shooting. Tyrrell represented Mrs. Hazel Clark.

Prior to the shooting, Clark had filed an answer to his wife's charges of cruel and barbarous treatment. He wanted to bring a cross suit, according to Attorney Ecker, but his counsel urged him to refrain from this.

EVIDENCE FOR CORONER

Robert A. Clark, Sr., of 202 Ann street, father of the slain man, will confer with Attorney Ecker today, following which the Clark counsel will consult with District Attorney Samuel H. Gardner to consider what evidence will be presented at the coroner's inquest tomorrow. All the evidence will not be presented at this time, Attorney Ecker said, but he declared there will be sufficient upon which to hold Tyrrell for the grand jury.

At the inquest the district attorney's office will be represented by Assistant District Attorney Andrew T. Park and George F. P. Langfitt.

MRS. TYRRELL VISITS JAIL

Mrs. Tyrrell visited her husband in jail this morning. This is the wife's second visit. She spent a few minutes with him Monday, following which she set about retaining counsel for his defense. She spent almost an hour with him this morning.

Every member of the official board of the church in which Clark was slain will be interviewed by County Detective Michael McDermott before the inquest.

PASTOR, ELDER CALLED

Fifteen witnesses have been summoned. The coroner refuses to re-

(Continued on Next Page, Col. Six.)

Read "Trader Horn" on Page 15.

Spurned Student Slays Dancer, Kills Self as Romance Crashes

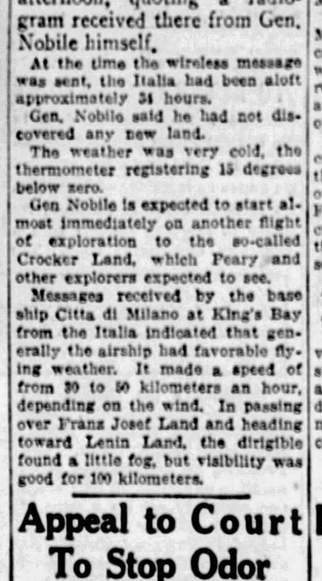

MARIE MONTERO

NEW YORK, May 17.

BEAUTIFUL Marie Montero, vivacious dancer of old Spain, is dead, and dead, too, is her fiery Argentinian admirer, Horatio Colombres, scion of a wealthy planter.

Colombres killed the danseuse yesterday in her studio here and then turned the gun upon himself, dying of the wound today in the prison hospital on Welfare Island.

Colombres shot the dancer because she had spurned his further attentions. She had learned that he had a wife and four children in Paris and had ordered him never to speak to her again.

Before the murder and suicide, Colombres, a medical student, wrote this note, which police later found:

"I loved her dearly and I have always loved her. She did not care for me. Life without her is not worth while."

START READING "THE CONSTANT FLAME" ON PAGE 17

O. O. Drives! Jaywalkers, Beware!

Policemen Scurry; Tower Crashes!

O. O. M'INTYRE AND HIS NEW LIMOUSINE.

By O. O. McINTYRE.

(Who Is None Other Than the Author of New York Day by Day, Appearing Regularly on the Back Page.)

(Copyright, 1928, by The New York American, Inc.)

FOR many years I have felt rather distinguished because I seemed to be the only New Yorker left who didn't own a car. I know two persons who have even made their final payments.

All the while I have been climbing in and out of taxicabs and waiting at the end of trips for drivers to unbutton several coats only to discover they didn't have any change after all.

I don't know exactly what contributed most to my decision to buy a car (Note to auto salesmen—it has been selected) but I believe it was that embarrassing moment when in crossing Fifth avenue at Forty-sixth street traffic was suddenly unloosed.

I found myself jockeying back and forth in front of a taxi in a mad effort to reach the curb. As the taxi finally veered around me and shot away, the Tarzan of the Apes who was driving leaned over the side and with withering scorn inquired:

How do you like the city?"

The next morning I went right out and selected a car. I am told people shop for weeks before making a decision. I bought mine like Karl Kitchen drops in for a hair cut, —not even removing my hat.

On second thought it may be a trimming at that. There is something up near the throc-

(Continued on Page Twenty-one.)

B. & O. HOLDS BACK COAL CUT

Guffey Bares Fund Of $11,625 for Smith

B. & O. LAGS ON COAL RATE CUT

The Baltimore and Ohio Railroad is not ready to go along on the 20 cents per ton reduction in freight rates on coal to the Great Lakes and Northwest, as has been agreed upon by the New York Central and Pennsylvania railroads, it was learned yesterday. The Baltimore and Ohio will not make any definite answer until after the new tariff schedule of the two roads has been submitted to the Interstate Commerce Commission, tomorrow or Saturday.

It is likely that the Baltimore and Ohio road will agree to a similar reduction in the event that the commission approves of the cut made by the two roads. If the new tariff schedule is approved the reduction of the Pennsylvania and New York Central roads will go into effect June 18. If a reduction is made by the Baltimore and Ohio road it could not go into effect for 30 days.

A reduction of 10 cents a ton on Fairmont, W. Va. district coal and four cents a ton on coal from the Connellsville district are the only changes the Baltimore and Ohio road is prepared to submit to the commission. These rates are to become effective June 18. The cuts were made without restriction as to the destination of the coal. The 20 cent reduction by the Pennsylvania and New York Central applies only to coal consigned to points north and west of the Detroit River.

NEW DETECTIVE CHIEF TO ALTER REGULATIONS

Behind a flower-decked desk in the Central Police Station building, Frank R. Boyd yesterday assumed his duties as inspector of detectives. He succeeds Clyde S. Edeburn, resigned to accept a position with a downtown department store. The new inspector and Police Superintendent Peter P. Walsh, both made short addresses to the detective force. The inspector said he intended to put several new regulations into effect.

To Travel

PHOTOS BY P. & A.

MME. LUPESCU

This is the first picture for which Mme. Lupescu, common-law wife of Prince Carol of Rumania, posed. She was to have accompanied the Prince from England on his departure, requested by the Home Secretary, made yesterday.

ONLY $500 BALANCE, HE TELLS PROBERS

International News Service.

WASHINGTON, May 17.—Expenditures in Pennsylvania in behalf of Gov. Al Smith's campaign for the Democratic presidential nomination were inquired into late yesterday by the Senate Campaign Funds Committee.

Joseph F. Guffey, state Democratic national committeeman, testified he handled an $11,625 fund for Smith, of which all but $500 has been spent. The expenses were mostly for headquarters maintenance and literature.

Previously the committee examined Smith's heaviest contributors in New York, and heard testimony of Rush Holland, a Hoover worker, that $10,000 had been sent into the South to capture Republican delegates for the Secretary of Commerce.

CLARK'S KIN HIRE ATTORNEY

(Continued from Page One.)

veal their identity, but it is known that the list includes the Rev. J. D. Waters, pastor; Thomas Thompson, member of the church board; Mrs. Clark, two women members of the church and a half-dozen men who followed Tyrrell to his home, Constable W. O. Finley, who made the arrest, and County Detective McDermott.

Yesterday Mr. Waters and Thompson told their stories of the events leading up to the tragedy to District Attorney Gardner, and it is to substantiate their stories that McDermott is quizzing other churchmen.

Clark was buried yesterday in Homestead Cemetery after services in his parents' home. The Rev. Mr. Waters was in charge.

COLLAPSE AT FUNERAL

Mrs. Clark and the couple's 9-year-old son attended the services, but did not go to the cemetery.

Two girl witnesses to the tragedy collapsed yesterday during the funeral services. They are Agnes McCanuel, 12, of Mifflin street, Homestead, and Virginia Westland, 12, of Munhall.

THERE'S WORK FOR YOU HERE!

First class chef is wanted in a town not far from Pittsburgh.

Men are wanted who are capable of developing into district managers.

Salesman—a man who knows North Side grocery trade.

Gardeners, experienced in planting porch boxes, flower beds, etc.

White maid for general housework.

Young white girl for mother's helper.

For these ads complete, see Classifications 4 and 6, Sun-Tele Classified Ads.

LIKES TO COME HERE

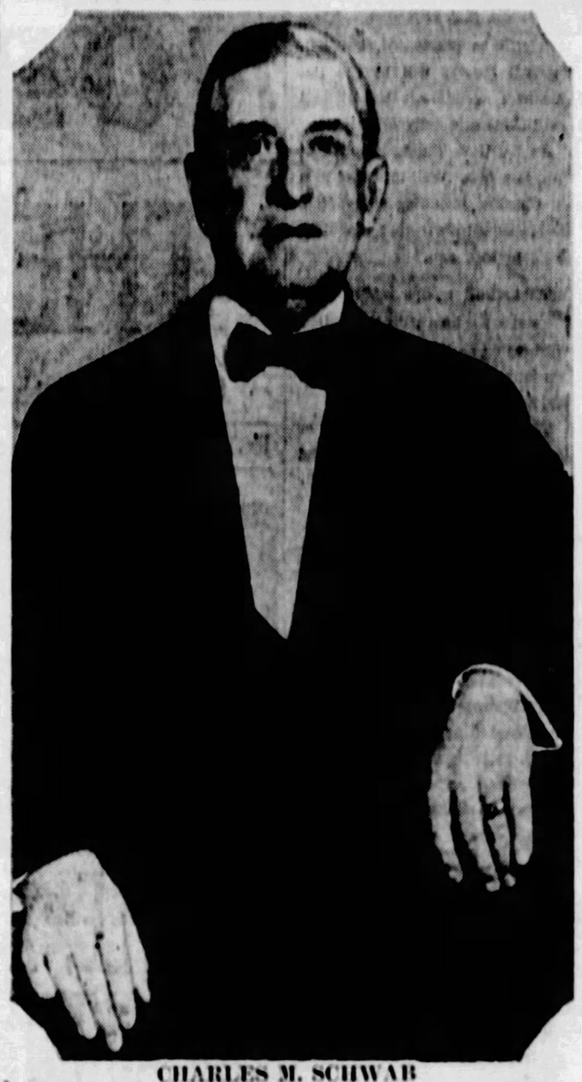

CHARLES M. SCHWAB

Charles M. Schwab enjoys frequent trips to Pittsburgh to meet friends he made here years ago, he remarked shortly after his arrival to address a meeting of the American Society of Mechanical Engineers. He is optimistic about the steel industry outlook.

BELL, JR., ADMITS MAKING MILLIONS

John A. Bell, Jr., testified in Common Pleas Court today that he had gained $2,200,000 in Oklahoma oil deals. Yesterday witnesses testified he had profited by $3,400,000. The testimony came in the suit of James N. Jarvis, trustee in bankruptcy for Bell's father, to obtain the money from sale of the Bell farm.

An 100-page deposition of John A. Bell, now in Allegheny General Hospital, in which he fixed his net worth as of 1923, at $12,000,000, was read to the jury.

Oil men, attorneys and others were put on the stand to detail how the younger Bell had made the money, part of which went into the purchase of the Bell farm, which the father later deeded to his son for $1.

One of the transactions included the sale of leases on 14,000 acres of Oklahoma Oil lands sold to the Roxanna Oil Company. For a time young Bell had a production of 3,000 barrels of oil daily.

He was very successful in the oil business from 1908 for a period of six to 10 years later, it was testified.

BALK MOVE TO GET BOOKS

(Continued from Page One.)

clash by announcement that this afternoon he would hear both sides on the government's petition to have access to the records. Judge Schoonmaker admitted the terms of the subpenas served Tuesday on Mayor Kline, Public Safety Director Clark, Police Supt. Peter P. Walsh and the police magistrates were rather "broad."

Meyer's complaint was inspired by order of Supt. Walsh late yesterday that government investigators were not to be allowed to study police records unless the examination was made in the presence of city attorneys.

Yesterday a subpena was prepared for service on Clyde S. Edeburn, retiring head of the city detective bureau, summoning him to appear before the grand jury. No inkling came from government officials as to what information is sought from the former inspector of detectives.

John Bukowski, 63, a former Carson street saloonkeeper, was arrested in the corridor of the Federal Building on a charge of perjury yesterday afternoon, a short time after he appeared as a witness before the grand jury.

The warrant was on a complaint filed by a prohibition agent before the United States Commissioner. Bukowski was taken to the office of United States Marshal J. C. McGregor and later released under $2,500 bond pending a hearing before the commissioner. What transpired in the jury room to cause the arrest was not divulged.

THE WEATHER

Local Forecast.

Cloudy tonight and Friday, probably showers and thunderstorms. Little change in temperature.

General Indications.

Western Pennsylvania—Cloudy tonight and Friday; probably showers and thunderstorms; little change in temperature.

West Virginia—Mostly cloudy tonight; Friday probably occasional showers; slightly warmer tonight.

Ohio—Mostly cloudy tonight and Friday; probably local thundershowers; little change in temperature.

Hourly Temperatures.

(EASTERN STANDARD TIME.)

12 midnight	64	9 a. m.	63		
1 a. m.	64	10 a. m.	63		
2 a. m.	64	11 a. m.	65		
3 a. m.	64	12 noon	67		
4 a. m.	64	1 p. m.	68		
5 a. m.	63	2 p. m.	68		
6 a. m.	63	3 p. m.	69		
7 a. m.	62				
8 a. m.	63				

BEAUTY PAROLED IN MAIL FRAUD

Small wonder if men fell in love with "Kitty Buckley;" showered her with gifts and even furnished her with money to purchase machinery for her "coal mine." She is 19, and unusually pretty. Some became engaged to her. Loving epistles were exchanged by "Kitty" and admirers in various parts of the country, it was established in Federal Court yesterday. Unfortunately, "Kitty" usually hinted need of money for one purpose or another, often to buy coal mine machinery.

"Kitty" was progressing finely until Postoffice Inspector Gallagher arrested her and her aunt, Mrs. Helen Curykowski, 42, for using the mails in a scheme to defraud. Then the admirers learned they had been "stung," as "Kitty" has no coal mine; no intention of marrying them. Her name is Kathryn Bokanovich. The only reality was her picture.

Yesterday the two women pleaded guilty to writing the "Kitty" letters, and mailing the "victims" photographs of Miss Bokanovich.

Judge F. P. Schoonmaker sentenced Mrs. Curykowski to serve six months in the Westmoreland county jail. Miss Bokanovich was placed under parole for two years and must report to Federal Probation Officer George O'Brien. Both women live in Jeannette.

Auto Runs On Walk, 2 Hurt

A city schoolteacher and a pedestrian were seriously injured shortly after 8 o'clock this morning when an automobile swerved to avoid another car and crashed over the sidewalk and into a porch at South Negley and Friendship avenues.

Mrs. Margaret Hays, 63, of 286 South Negley avenue, teacher in the Wightman Public school, Squirrel Hill, waiting on the sidewalk for another teacher, was struck by the machine, suffering a probable facture of the skull.

Daniel Drummey, 39, of 509 Stratford avenue, was taken to West Penn hospital suffering from probable fracture of his right shoulder and contusions.

The machine, driven by Henry Goldstein, 36, of 5650 Bryant street, bounded over the sidewalk, and crashed into the porch of the home of Mrs. Helen T. Robinson, 300 South Negley avenue, causing $50 damage.

Goldstein was arrested. He and his brother, Ralph Goldstein, a Pitt student, were badly shaken up, but did not require medical attention.

ANOTHER VETERAN, 83, DIES AT WASHINGTON

WASHINGTON, Pa., May 17.—John Johnson, 83, Civil War veteran, died last night at the home of his daughter, Mrs. George White, of 75 Fulton street. He was a member of Company E, Seventy-seventh Pennsylvania Volunteer Infantry. He formerly resided at Monongahela, his birthplace.

80 SEEK THOMSON POST

More than 80 names have been suggested for the vacancy in the United States Court here caused by the retirement from active service of Judge W. H. S. Thomson, it was said yesterday at the office of Senator David A. Reed.

Senator Reed said he hopes to have the appointment made before the end of the present session of Congress. An effort may be made to have the Allegheny County Bar Association and other organizations confer in an effort to recommend one of the applicants.

SAVES HER LIONESS

Princess, a pet lioness, can thank her mistress, Mrs. Nancy Lee Nannetti, Oakland (Cal.), that she's alive today. The Princess, an enthusiastic gourmand, was having dinner when she suddenly set up a roar of pain. A splinter of bone had lodged in Princess' throat. At great risk, Mrs. Nannetti placed an arm in the animal's throat, searched for the bone—and eventually found it!

Photo by International Newsreel.

MRS. NANCY LEE NANNIETTI

CLARK -:- As Murdered Man Went to Earth -:- FUNERAL

PHILIP CLARK

SLAIN

Philip Clark, slain by Attorney Fayette J. Tyrrell, was buried yesterday.

THE LITTLE HOME

FAMILY

The home of Robert A. Clark, Sr., father, 202 Ann street, Homestead, where the funeral was held.

CROWDS MOURN

STOP TRAFFIC

Crowds swarmed the Clark home for the funeral services, held by members of Homestead Lodge 582, F. & A. M. Ann street was jammed with mourners, necessitating re-routing of automobile traffic until after the funeral procession.

FUNERAL PROCESSION

OFFICIATE

The Rev. J. G. Waters (left), and the Rev. E. A. Krapp (right), who conducted services (above), head the procession from the Clark home. Mr. Waters is pastor of the "death" church.

BACK TO EARTH

CEMETERY

Robert A. Clark, Sr. (white-hair man on right), was accompanied to the cemetery by his mother-in-law, Mrs. George Hirschberger, shown, leaning on his arm. The younger son, Robert A. Clark, Jr., is the tall man (right center.)

BATTLE MENACES AMERICANS

CLUES SOUGHT IN WOMAN'S KILLING

FRUITLESS SNOWDEN PROBE

BISHOP BAST IS DECLARED GUILTY

SEARCH
Neighbors conducted a fruitless search, bailing a cistern, for the weapon used in the slaying of Mrs. Mary Komatz, 45, Snowden township, shot twice through the back as she stood at her kitchen sink. The slayer left no clue.

BEREAVED
Thomas Komatz, 50, on the verge of collapse over the slaying of his wife, is shown with Mary Kulicka, with Mrs. Komatz just before the killing.

FIND BULLETS
Every possible hiding place has been searched. County detectives (above) surrounded and searched a hermit's shack in the vicinity of the Komatz home. The insets are of spent bullets, which had inflicted glancing wounds on Mrs. Komatz.

SCENE
The little house (right) is the murder scene. While neighbors' children played about Mrs. Mary Komatz was shot to death. Persons in the vicinity did not even hear the shots. The tragedy was discovered by the husband after a half hour absence.

'NOT INCENDIARY'

Photo by P. & A.

VIVIAN M'DONNELL PAGE
Mrs. Vivian McDonnell Page, 21, "Miss Mobile" of 1926, third place winner in the Atlantic City beauty pageant the same year and estranged wife of Donald Page, nephew of the former head of Page & Shaw Co., isn't a "firebug," she declared with emphasis at her hearing in New York Police Court. She was arrested there and accused of menacing 14 lives by firing a Media (Pa.) apartment building because her baggage had been held for non-payment of rent. She was held for court without bail.

YOUTH GIVEN DEATH PENALTY IN ATTACK

BECKLEY, W. Va., May 17.—Convicted Tuesday for an attack on a white woman, Henry Grogan, Negro, 18, yesterday was sentenced to be hanged August 16, at the state penitentiary at Moundsville, W. Va. Judge Hugh A. Dunn, trial judge, overruled a motion of defense counsel for a new trial shortly before sentencing the youth to death.

WOMAN'S SLAYER IS SOUGHT

THE DAILY PICTORIAL — THE SUN-TELEGRAPH — GENERAL NEWS SECTION

THURSDAY, MAY 17, 1928

With virtually no tangible clues, county detectives today are seeking the person who yesterday shot to death, Mrs. Mary Komatz, 45, while she was alone, working in the kitchen of her home at Epton, Snodwen township. Detectives are attempting to determine if a purse containing about $50, and some jewlery was stolen by the murderer.

Search has failed to reveal the purse, but it is thought that possibly Mrs. Komatz had secreted it. Detectives are inclined to discredit the supposition that robbery was the initial motive of the intruder as the Komatz residence is in the midst of a settled community. It was explained by county detectives that if the purse was stolen it probably had been snatched up by the slayer just before he fled.

The bullets which ended the life of the housewife, were mistaken for railroad torpedoes by persons nearby. There is a branch of the Baltimore and Ohio Railroad a short distance away and torpedoes exploded on the tracks are plainly heard throughout the community. Belief that the shots were torpedoes diverted suspicion and gave the murderer ample time to flee. Doors of the house were locked by the slayer and Komatz had to break down a door before he could enter.

11 COUPLES GLIDE ON IN DANCE

UNIONTOWN, Pa., May 17.—Eleven couples are still dancing in Fayette county's marathon dance which passed its seventy-ninth hour this morning. The 11 couples were still gliding ambitiously and indications point to little change in the number of dancers during the day. A few complained of aching legs.

Unable to stand the pace, Ed Defulius, just home from the U. S. Army, and Lenora Curtis, Morgantown, W. Va., along with Benny Zend and Betty Cossack, of Uniontown, quit this morning after 80 hours hoofing.

At noon today the dancers shifted their activities to the Penn Theater and will shift again at midnight back to Gallitin Gardens, the scene of the marathon start. The dancers will be moved in trucks so that no dancing time will be lost.

COMMITTEE TO PRESS STUDENT-CHURCH MOVE

Fifteen local clergymen and representatives of the Carnegie Institute of Technology met last night to discuss a plan to establish more active contacts between students at the institute and the local churches. Dr. Thomas S. Baker, president of Carnegie Tech, introduced the plan. It was decided to appoint a committee of faculty members and students to co-operate through the school branch of the Y. M. C. A. The committee will begin in September.

Pitt Concert

TAKE PART
Helen Wigman, student director and president, and Bertha Schmid, soprano soloist, will take part in the annual home concert of the University of Pittsburgh Women's Glee Club, Carnegie Music Hall, tonight at 8:15 o'clock.

AMERICANS IN BATTLE ZONE

SHANGHAI, May 17.—(AP.)—Northern forces were moving into position today to battle against the southerners threatening Peking as American and other foreign troops prepared to protect their nationals in Tientsin, fearing it would fall into the hands of the Nationalists.

Companies of American and British soldiers, who were beginning their summer training at Shanhaikwan and Chinwangtao, were ordered to return to Tientsin. American marines, Italian and Japanese soldiers barricaded the exposed points in the foreign concession area and threw walls of sand bags about them. Other preparations for the defense of the concessions went forward steadily.

BATTLE ALONG RAILROAD

A dispatch to Rengo, a Japanese news agency, from Peking said the Manchurian adherents of the northern dictator, Marshal Chang Tso-Lin, had decided to launch an offensive against Gen. Feng Yu-Hsiang, southern (Nationalist) commander. The northern forces choose the Peking-Hankow Railway as the line of their drive and for this purpose Yang Yu-Ting, chief of staff under Marshal Chang, and Chang Hsueh-Liang, the marshal's eldest son, left for Paotingfu, about 100 miles southwest of Peking on the Hankow railroad.

AMERICAN COMMANDS

PEKIN, May 17.—(AP.)—Threatened by advancing Nationalist troops, Pekin was tense today. Larger patrols than usual moved through the streets of the native city and about the foreign concessions.

Preparations for the defense of the legation quarter had been made by the guards, whose senior officer is Lieut.-Col. Thomas Holcomb, United States Marine Corps.

WOMAN FAILS IN SUICIDE TRY

Physicians of the South Side Hospital this morning stated that Mrs. Sally Alukonis, 38, of 1725 Wharton street, who is said to have swallowed poison in the vestibule of the South Side Police Station, probably would recover. After the reputed act Mrs. Alukonis walked into the court room where almost a score of policemen were awaiting roll call. She collapsed and police had her removed to the hospital.

In Ceremony

GROVE CITY
Choices of co-ed students for two at the coronation of the May Queen, Grove City College, are Eleanor Slater, Stoneboro, coronation officer, and Evelyn Harshow, Grove City, bearer of the scepter.

BAST IS FOUND GUILTY

KANSAS CITY, May 17.—(AP.)—Bishop Anton Bast, of Copenhagen, Denmark, was found guilty on two charges of imprudent and unministerial conduct and of imprudent conduct by an ecclesiastical court of the Methodist Episcopal Church, which reported its findings to the quadrennial general conference of the church here today.

OUTSIDE BISHOP

The court, composed of seventeen ministers, sustained the suspension of the bishop following his conviction in Denmark in 1925 on charges involving the alleged misuse of charity funds.

While suspending him permanently from exercising the functions of bishop, the ecclesiastical court continued him in the membership and ministry and recommended provision for his support until the next meeting of his conference, which will be held next spring.

The sentence of the court read: "While continuing Bishop Anton Bast in the membership and ministry of the Methodist Episcopal Church, the committee suspends him permanently from exercising functions of the office of bishop in the Methodist Episcopal Church."

Pittsburgh AS OTHERS SEE US

"It (Pittsburgh) impressed me as being large and formidable and important."
—GEORGE ADE.

GEORGE ADE, humorist, born in Kentland, Ind., February 9, 1866. Graduated from Purdue University in 1887 and began newspaper work in Lafayette, Ind., going to the Chicago Record in 1900 where he won a national reputation for his "Fables in Slang." His comedies and musical plays have made record successes. He is unmarried and resides at Brook, Ind.

GEORGE ADE

I first saw Pittsburgh when I was trembling violently. I had just alighted from a Chicago train early in the evening of a perfect summer day. I was under instructions to proceed at once to Homestead, Pa., and break through the lines of pickets established by the strikers and report to a waiting world the real meaning of the rioting and killing. This was in 1892, and I discover, after some figuring, that 35 years have elapsed since I first saw your town. It impressed me then as being large and formidable and important. I have seen it occasionally ever since, and every time it seems larger and more important and, since this is what you may wish to hear, struck me as being one of the great cities of the world as regards architecture, civic improvements, home pride, and general appreciation of the arts.

George Ade

(From Letters collected by Roy Jansen, of Pittsburgh.)

Tomorrow: Nicholas Murray Butler, publicist.

"HEY, KIDS!" Ya Better Be Careful — Join the Safety Club — 'On Account Of Because' BUSY STREETS

MUSTN'T DO THIS!
Harold Cline is pushing George Baldwin's wagon in front of an automobile, but it's all right this time, for they're members of the "Just Kids" Safety Club and are only illustrating what not to do if you're to avoid injury. The Sun-Telegraph has inaugurated the club.

"JUST KIDS"
Ad Carter at work on one of his "Just Kids" cartoons, which appear daily in The Pittsburgh Sun-Telegraph, while his children, the inspiration for the safety club, watch. Blanks for membership applications in the club are published in this paper today on the comic pages.

THERE'S TROUBLE AHEAD!
Harold Cline (left) and George Baldwin show another practice that's dangerous. George is chasing Harold and neither is noticing the danger of the automobile. The "Just Kids" Safety Club is open to all children, so send in your names, young and get a membership card, and but

SCHWAB LAUDS PITTSBURGH IN ADDRESS

Tribute to Pittsburgh as a steel center was paid by Charles M. Schwab in an address last night before members of the American Society of Mechanical Engineers, at their spring meeting in the William Penn Hotel. A feature of the meeting was the presentation of the Holley medal to Elmer A. Sperry, of New York, inventor of a gyroscope compass bearing his name, and a searchlight which is said to be remarkably effective in fog.

George S. Davison, past president of the American Society of Civil Engineers, was toastmaster. In addition to receiving the Holley medal Mr. Sperry was nominated as president of the organization for the ensuing year, a formality which, it was explained, is virtually tantamount to election.

Besides Mr. Schwab, former Congressman James Francis Burke also spoke. Like the steel magnate he told of Pittsburgh's dominance in the manufacture of steel. The session which began Monday with a council meeting of the society will end today with trips to industrial plants.

BASEBALL 'SUBMERGES' REAL ESTATE

Photo by Sun-Tele Staff Photographer.

"CONFER" AT FORBES FIELD

Pittsburgh realtors are entertaining two officers of the National Association of Real Estate Boards. A tour of the city ended at Forbes Field (where baseball is played). Above are Henry G. Zander, Chicago, president, National Association; James C. Wilson, president, Pittsburgh Board, and Herbert U. Nelson, Chicago, national executive secretary.

SHRINE MEET FILMS AT MOSQUE TONIGHT

Motion pictures of the Shrine convention in Miami early this month will be shown tonight at a Maytime entertainment and dance to be held in Syria Mosque by Syria Temple, A. A. O. N. M. S. There will be vaudeville entertainment during the early part of the evening and at 11 o'clock a midnight performance of "The Family Upstairs" will be presented. The show will be staged by the George Sharp players. George M. Warthen is general chairman.

A Big Day to Beat! We're Out for a Record!

"Perfect" Butter 2 lbs. 89c

SATURDAY last year was a "whopper". We're determined to beat it! We want your help and are making it worth while! "Perfect" Butter—*the* quality butter of Pittsburgh—priced to produce action.

"Shellwhite" Fresh Eggs, doz. 45c Fresh Country Eggs, doz. 40c

For Hungry Families
Milkfed Veal for Roasting

The McCann Way of featuring Veal—all parts of it in roast form, at roast prices. Carefully selected, whitemeated veal from milk-fed calves. Its flavor and tenderness will cause exclamations of delight!

Legs, Loins, Rumps . . . . lb. 29c
Forequarters, Veal . . lb. 23c

A Carload of Fresh **Cauliflower**
Large Heads 2 for 25c

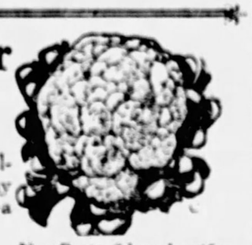

Crisp, close curds, white and firm. Relished as one of the mainstays in any meal. Serve it with a cream sauce—a delicious bite!

New Carrots, 2 bunches 15c New Beets, 2 bunches 15c
California "Bing" Cherries, lb. 29c

"King of Hawaii" Sliced Pineapple

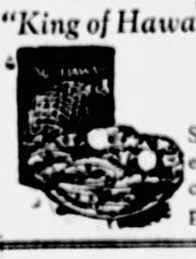

2 large cans 49c

Strictly "fancy" pack, large thick slices in extra heavy syrup. The nearest thing to a confection you could imagine. An easily prepared dessert.

Stuffed Roasted **Chickens** each $1.28

"South American" Coffee
3 lbs. $1.29

Taste Z-Ro-Pak Fruits—
Something New!

Fresh fruits available the year 'round. Freshly picked fruits are cleaned, lightly sugared, then frozen. When melted they retain the fresh flavor and appearance. The process has been used for several years commercially. Now McCann's make this delicious fruit available for home use. The assortment includes Cherries, Plums, Pineapple, and a variety of berries. Prices range from 25c to 30c a pound.

Pie Shells, Pie Dough and Meringue available for home baking!

Imported Roquefort
CHEESE lb. 57c

The "real thing" from France. Tasty and nourishing, it adds flavor to salads, sauces, dressings. Many enjoy it "au naturel".

Metropolitan Layer Cake
ea. 58c

A tempting layer of rich, white cake atop a layer of devil's food. A tasty combination! Half white and half dark icing. Two 8-inch layers of epicurean delight!

The Fish of Aristocracy
Fillet of Sole
lb. 48c

Fillet of Sole, you know, is usually served as the fish course in formal banquets and dinners. It's solid meat—no bone, no waste—not even skin!

Ready for the Pan
Frying Chickens
ea. $1.25

Medium sized chickens, about 2½ pounds before dressing. Completely dressed, ready to wash and fry.

Save Money on
Rose Bushes
at Garden Shop
6 Bush Roses, $1.35
6 Climbing Roses, $1.25

People thronged our Garden Shop buying the 12,000 bushes—the surplus stock of a large, Northern Nursery, who sacrificed them rather than replant. Splendid two-year, "A" grade bushes. Only a thousand or so left for the week-end.

Market St. **McCANN'S** "For Absolute Reliability" Diamond Sq.

Test Our Statements TASTE Our Butter!

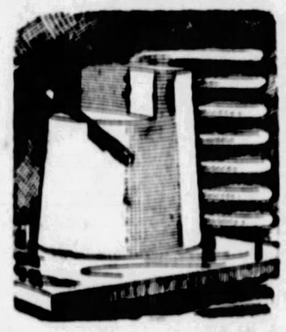

When we talk to you through your favorite newspaper and tell you—without qualification—without any if's, and's, but's or except's—that

DONAHOE'S "93 SCORE"
BUTTER.
Is the BEST Butter In Pittsburgh

—we first make sure that it is a FACT. Then we urge YOU to TEST our statements by TASTING our butter

If You TASTE It You'll BUY It **47c lb.** Priced Much Below Its REAL Value

Schenk's NuStyle Honey Brand Hams
PRICED LOW FOR THE WEEK-END

HONEY brand hams have always enjoyed an enviable reputation for quality—the NuStyle HONEY brand hams have the additional feature that practically every cut is a center cut—you serve slices of uniform size to every guest and to every member of your family. Whole or half—priced low at....

28c lb.

Schenk's NuStyle Honey Brand Hams Exclusive with DONAHOE'S in Downtown Pittsburgh

Standing Rib Roast 35c lb.
Choice cuts from the finest, prime, native, corn-fed steer beef—special...
Boneless Rolled Shoulder Beef Roast, lb. 35c.
Boneless Rolled Rump Roast of Beef, lb. 45c.

Full Dressed Young FRYING CHICKEN 53c lb.
53c a pound full dressed is the same as 45c a pound dressed the ordinary way. Tender, plump, meaty—and FULL DRESSED, special...
Fresh Dressed Long Island Ducklings.....lb. 85c

Combination Sale for Friday and Saturday!
Bunte's DIANA Mixed Candies and DONAHOE'S Fifth Avenue Chocolates . . 89c
—a one-pound box of each; regular price $1.19—combination price.....

Sale! Fresh ROE SHAD

Only a few weeks more of shad, better take advantage of this opportunity to buy the very choicest fresh shad, heavy with roe, at this sensationally low price

29c lb.

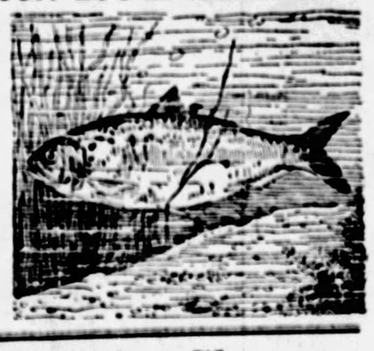

Fresh Buck Shad, lb. 19c

Fresh Cherries
—from Sunny California; fancy quality; red, ripe, sweet as can be. Buy them in bulk or boxed—as you prefer. 12 ounces in a ventilated box—or, in bulk, pound 33c

Stringless Green Beans
—from Texas, fresh and very tender—¼ peck..... 23c

Mammoth Pansies, 12 plants...80c

Wisconsin Swiss Cheese

—extra fancy selected, the finest Swiss cheese made in this country. The texture and flavor are exceptionally fine—sold at 57c regularly

49c lb.

EXTRA Special!

Whole Cooked Beef Tongues
—ready to slice and serve—for your cold lunches and sandwiches; fresh cooked in our own kitchens; average 3½ pounds each before cooking—whole tongue.

1.25 each

DIAMOND Walnuts
—California's finest, every nut branded—a REAL "buy" at this price—29c pound

4 lbs. for $1

Canada Dry Ginger Ale
—the champagne of ginger ales—packed 12 bottles to a carton,

$2

Royal Mint Sauce
—sold at 56c regularly
2 bottles 49c

My-Te-Good Sliced Pineapple

—just received! Finest sliced Hawaiian fruit; packed where grown, so you get fruit of unusually fine flavor—$1.12 value, special

4 large cans 89c

Fifth Avenue Fancy CORN

—Golden Bantam Corn of exceptionally fine quality; priced very low for the week-end. Restock your pantry at

3 cans for 55c

DONAHOE'S Special Blend COFFEE
Thousands prefer it to any other coffee. Try it at this low price—regularly 3 lbs. $1.15, special

3 lbs. for $1

Black Assam Tea, 60c value, lb. 50c
Joyz Yerba Mate, South America's favorite drink; you brew it just like tea, large tin, $1.

Welch's Grape Juice
65c regularly, quart bottle
53c

Donahoe's
Two Convenient Downtown Stores:
FIFTH AVENUE: Between Wood and Market
421 Smithfield St., bet. Fourth Ave. and Diamond St.

LUX Toilet SOAP
—the regular 10c size, special
10 bars for 75c

FLOOD BILL TO AID PITTSBURGH

The enactment of the Flood Control Bill, signed Tuesday by President Coolidge, means much for Western Pennsylvania, according to a statement made by George S. Davison, president of the Flood Commission of Pittsburgh.

The approval of Congress and the President of the 17 recommended storage reservoirs above Pittsburgh will result in the prevention of the recurrence of flood disasters in this city, Mr. Davison declares.

"The Flood Commission of Pittsburgh was concerned actively in the drafting of the bill, and through its effort certain sections were embodied therein which take care of the local situation," explained Mr. Davison. "It has long been the contention of the Flood Commission that source control of the many contributaries of the main stream was absolutely necessary in addition to such local work as heretofore has been recommended.

"At the time of the great Mississippii River flood in May of last year, the Flood Commission presented a memorial to President Coolidge setting forth its views on a method of arriving at a permanent scheme of flood control. This same plan was later adopted by the Chicago Flood Control Conference and its main features are contained in the flood control law."

PITT SET FOR SUMMER ELECTRICAL COURSES

Among the instructors of electrical engineering who will teach that subject at the special summer school at University of Pittsburgh this summer are Edward Bennett, University of Wisconsin; E. L. Bowles, Massachusetts Tech; W. H. Work, Carnegie Tech; C. F. Harding, Purdue University; Vladimir Karapetoff, Cornell University; A. E. Kennelly, Harvard University; A. E. Knowlton and H. M. Turner, Yale University; H. E. Dyche, Pitt, and C. S. Coler and E. B. Roberts, of Westinghouse Company.

The special session, which begins next month, will be conducted in association with Westinghouse Electric and Manufacturing Company.

It is better! Taste it—and see GULDEN'S Mustard

ON TRIAL IN MURDER, ADMITS ROBBERIES

WASHINGTON, Pa., May 17.—Wray H. Wormsley, Negro, 22, on trial for the murder of Israel Slotsky, local youth slain as he was leaving the home of a girl friend several months ago, yesterday pleaded guilty to eight robberies when arraigned on the charges during his murder hearing. He will be sentenced at the conclusion of the murder trial.

An alleged confession, in which Wormsley is said to have admitted killing Slotsky with a heavy iron bar, was read into the trial evidence yesterday.

PITT SECRETARY TO ADDRESS PROFESSORS

At a meeting of the American Association of the University Professors tomorrow, noon, in the Faculty Club of the University of Pittsburgh, J. Steele Gow, executive secretary of the University, will speak on "Problems and Policies of the University."

Elected

C. W. ORWIG

C. W. Orwig, vice president of the Commonwealth Trust Company, was elected a member of the executive council of the American Bankers' Association at its session in Atlantic City. Mr. Orwig, who has been associated with the Commonwealth Trust Company for 25 years was previously chairman of Group 8, Pennsylvania Bankers.

KNAPP BROTHERS COMPANY
20 DIAMOND SQUARE

EAT MORE FISH—CUT DOWN COST OF LIVING
Guaranteed Fresh

We Sell Norway Pure Cod Liver Oil

Boston Haddock, lb. . 15c
Croakers, lb. 20c
Silver Bass, lb. 20c
Boston Fillets, lb. . . . 25c
Fresh Mackerel, lb. . . 25c
Butter Fish, lb. 25c
Buck Shad, lb 20c
Live Sea Bass, lb 30c

Notice to Dealers Who Buy Wholesale
Drop us a card and get our price list and save money.

B. K. ELLIOTT CO.
OPTICIANS
126 Sixth Street
4010 FIFTH AVENUE

It wasn't my NECKLACE

Or so Dot said when we got home.
"My dear," she told me, "you'd have been popular, necklace or not. Where'd you get the pep?"
Pep! Every girl wants it. Every girl knows how her physical condition can make her draggy and dull. Yet so often she hesitates about using ordinary laxatives . . .

Feen-a-mint is different!

It's just like a bit of delicious chewing gum. You don't swallow it—you chew it!

Its magic laxative principle is released slowly, the way science meant it to be released. It actually becomes part of the digestive fluids—does not disturb digestion. It works *with* the body—not against it!

It won't torture you with griping pains. It won't poison or weaken the system. It won't enslave you to laxative pills. Get Feen-a-mint at your druggist's. Correct constipation—now!

Feen-a-mint
Chew it like Gum

SPECIAL ~ MAY EVENTS at GIMBELS

Budget Sale of 1881 Rogers' Silverware

Open Stock or Various Chests in Two New Patterns, Specially Priced

Coronet Pattern — Stanley Pattern

A seldom equalled opportunity to secure lovely silver-plated flatware at a saving of 15% off regular prices. Convenient payments arranged if you wish.

Teaspoons, set of 6, $1.49.
Dessert Spoons, set of 6, $2.98.
Tablespoons, set of 6, $2.98.
Soup Spoons, set of 6, $2.98.
Cold Meat Forks, each, $1.07.
Gravy Ladles, $1.37.
Salad Forks, set of 6, $4.10.
Dinner Knives, stainless steel, set of 6, solid handles, $5.20.
Butter Knives, each 59c.
Sugar Shells, 47c.
Combination of 6 Forks and 6 hollow handle stainless Knives, $11.30.
Chests, service for 6, 8 or 12 persons, with stainless steel knives, $18.10, $24.13, $34.45.

Gimbels—SILVERWARE—Street Floor.

Boys' Gimbel Jr. Suits With Extra Knickers

$8.95

Embodying the Usual Fine Tailoring With a Special Reduced Price

The suit that fulfills the boy's idea of good appearance and his mother's idea of service. Made of choice woolens in single and double-breasted styles . . . each suit with two pairs of full-cut plus four knickers.

Special for Boys:
New Wash Knickers $1.25
Koveralls $1.00
Athletic Underwear . . 79c
Golf Caps 88c

Gimbels—BOYS' SHOP—Fourth Floor

Remnants of Silks, Woolens, Celanese, Etc.

Greatly Reduced

The newest Summer prints in flat crepes and crepe de chines, plain color silks, 100% Celanese weaves, prints and plain Celanese taffetas, satins and crepes. Lustrous rayons. New suitings, tweeds, Poiret twills, etc. All greatly reduced, some as much as one-half.

Gimbels—Second Floor

• • •

Children's Imported Lisle Half Socks

45c

3 Pairs for $1.25

Full-fashioned to fit smoothly at ankle, in pink, champagne, and peach. Tops in contrasting colors and attractive patterns. The finest of imported lisle at an unusually low price for such an excellent quality.

Gimbels—Street Floor

• • •

Baseball Outfits for Boys

Suit, Belt, Cap, Glove, Ball and Bat for

$2.95

Suit of a durable, washable striped material, including baseball, glove and bat. A complete outfit that all boys want, specially priced at the very beginning of the season. Sizes 6 to 16.

Gimbels—Fifth Floor

More Adorable Dresses Enter the Popular Sale

You'll share our delight when you see them . . . and if you're fashion-wise you'll have a charming Summer wardrobe at a cost that is your secret . . . through this Gimbel offer.

$15

Sizes for the Miss, Woman and Small Woman

The fabrics and fashions of the hour! The colors and color combinations destined for Summer leadership. From a selected group of fine dress houses, who favor the tremendous orders placed by the Gimbel group.

From the sheer and formal fabrics to the sturdy, washable ones, every Summer material is here. The cape, tailored and ensemble themes are well represented with ties, pleats, lace and jeweled pins. Each, in every sense is an adorable dress . . . baffling description. In such Gimbel events women are not satisfied with less than three dresses.

Gimbels—DRESS SHOP—Third Floor

There Are Many Swanky Ways of Wearing These Fur Scarfs

$29.50

The fashion important thing is that you have one in your wardrobe . . . wear it fastened about the neck, over one shoulder and under the opposite arm, smartly over arm, or as you will. A special group of fox and wolf scarfs in pastel and dark tones. Purchases at a saving by the Gimbel group.

Gimbels—FUR SHOP—Third Floor

400 Wool-and-Cotton Mixed Plaid Blankets

Suitable Weight for Summer Use Specially Priced at

$2.85

The right mixture of pure wool and cotton to provide enough warmth for cool summer evenings, yet not too heavy for warm weather. Attractive plaid patterns in blue, rose, gold, lavender and green. Exceptionally low priced.

Gimbels—BEDDING DEPT.—Second Floor

Porch Swing Cushions

Covered in Colorful Cretonnes

Soft comfortable cushions, filled with the new dustless cotton, according to the United States Government regulations, and beautifully finished on both sides. All have a 2½-inch box border, are button-tufted on top and bottom, and are 19 inches wide. The covering is especially heavy and the price unusually low.

4-foot length, now $3.95
5-foot length, now $5.00
6-foot length, now $5.90

Gimbels—DRAPERIES—Sixth Floor

Men's Broadcloth Shirts That Will Not Shrink

Snowy White Shirts, Cut Full and Roomy From Famous Beryltex Broadcloth

$1.65 Three for $4.75

No need for struggling into a laundry-tightened neckband, when you may have perfect ease in these new, finely tailored shirts. The material is positively guaranteed against the slightest shrinkage. In neckband and collar-attached styles. Neck sizes, 13½ to 18. Sleeve lengths, 32 to 36 inches in the lot. A shirt you will enjoy wearing.

Gimbels—MEN'S FURNISHINGS—Street Floor

Fandango Auto Slip Covers

Newest Patterns in Famous Upholstery Coverings

$12.95 Set

Sets for 5-passenger coaches, coupes and sedans, of the below makes, all equipped with nickeled rings that slip over fixtures. 1928 models in stock. '25 to '27 models, delivery in two weeks.

Buick	Essex	Studebaker	Oldsmobile	Pontiac
Chrysler	Hudson		Willys-Knight	Reo
Dodge	Hupmobile	Nash	Packard Six	Wolverine

Sets for Ford, Chevrolet, etc., Coaches and Sedans, $10.95.
Sets for Ford or Chevrolet, 2-passenger Coupes Only, at $5.95.

Gimbels—AUTO SUPPLIES—Fifth Floor

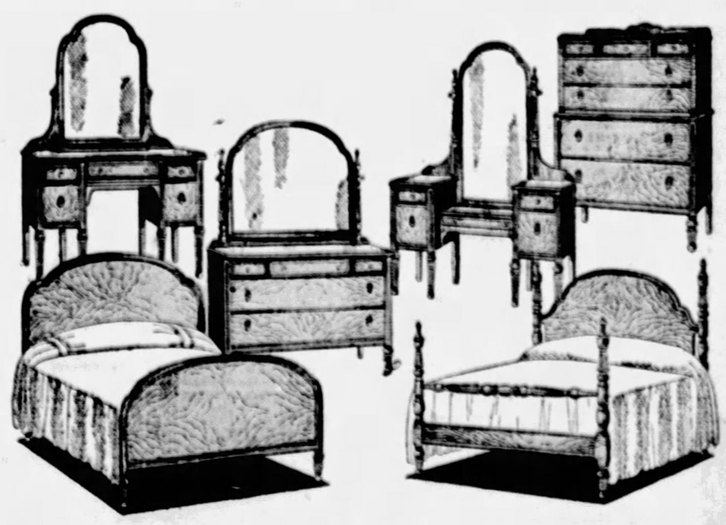

Open Stock Bedroom Pieces

Fine Bedroom Furniture for the Spare Room—In Walnut Veneers and Selected Gumwoods

Gimbels presents a decidedly superior line of beautiful bedroom furniture in this exclusive lot of individual pieces. You may choose from several styles, each new and beautiful, and all excellently constructed with dustproof interiors, and center guides on all drawer pieces. Prices quoted below for pieces illustrated.

Dresser (2 sizes), $84 and $92 — **Dressing Table $84.00**
Vanity . . . . . $84.00 — **Chest or Robe $75.00**
Beds (three distinct types) $44.00

Gimbels—FURNITURE—Ninth Floor

GIMBELS

Sixth Avenue at Smithfield St. — Phone ATlantic 4400

COAL BILL REGULATES MINING

ONLY LICENSED PRODUCERS MAY SHIP

By MAX HUNRICI,
Staff Correspondent.

WASHINGTON, May 17.—Following is the bill, in full, for the regulation of the coal industry, which Senator James E. Watson, of Indiana, chairman of the Interstate Commerce Committee, introduced in the Senate yesterday:

A bill to regulate interstate and foreign commerce in bituminous coal; provide for consolidations, mergers and co-operative marketing; regulate the fuel supply of interstate carriers; require the licensing of corporations producing and shipping coal in interstate commerce; and to create a bituminous coal commission, and for other purposes.

Be it enacted by the Senate and House of Representatives of the United States of America in Congress assembled,

That a commission is hereby created to be known as the Bituminous Coal Commission, hereafter referred to as the commission, which shall be composed of five members appointed by the President, by and with the consent of the Senate, and one of whom the President shall designate as chairman. The first commissioners shall be appointed for terms of two, three, four, five and six years, respectively, from the date of the taking effect of this act, the term of each to designated by the President; but their successors shall be appointed for terms of five years, except that any person chosen to fill a vacancy shall be appointed only for the unexpired term of the commissioner whom he shall succeed.

"The commission shall convene at such times and places as the majority shall determine. They may appoint a secretary and such clerks, experts, engineers, counsel and other employes as may be necessary to the proper performance of the duties of said commission. The members of the commission shall receive a compensation of $—— per year and also their necessary traveling expenses. Said commission shall promulgate rules and regulations for fully carrying out the provisions of this act, and shall annually make full reports to Congress.

"Section 2. **That it shall be lawful for persons, firms, and corporations engaged in the production and interstate or foreign commerce of bituminous coal to form marketing pools and co-operative selling associations for the purpose of agreeing on the market prices of their coals;** provided, that such persons, firms, or corporations first apply to said commission for and secure from it a license therefore; such license to be granted only upon the applicant's acceptance of the provisions of this act, and their compliance with the rules and regulations promulgated by said commission for the purpose of carrying the act into effect.

"The commission shall have authority to inquire into all matters touching the mining and shipment of bituminous coal by said pool or association and the members thereof, and **to fix the maximum prices which may be agreed upon or charged through the operation of said pool or marketing association.** Such maximum prices may be changed from time to time, upon hearing by the commission. Any member of such pool or association may withdraw at any time upon notice to the commission; provided, that if such withdrawing member be a corporation, it shall remain subject to other provisions of this act.

Must Be Licensed

Section 3. No merger, combination or consolidation of two or more corporations engaged in the production and shipment of bituminous coal in interstate commerce shall be lawful without a license therefor granted by said commission; and such license shall be granted only upon the applicant's acceptance of the provisions of this act and compliance with the rules and regulations of said commission promulgated for the purpose of carrying the provisions of said act into effect. **The provisions of the Sherman and Clayton acts shall not apply to mergers, combinations and consolidations created and licensed under the provisions of this act.**

Section 4. The commission shall have jurisdiction and general control over such marketing pools, co-operative selling associations, mergers, combinations and consolidations. In considering the request for such licenses said **commission shall have authority to inquire into all matters relative to the mining and shipping of coal by said applicants, including the quantity of coal to be marketed, the wages paid miners, general production and distribution costs, capital invested and the reasonableness of the prices which may be fixed at any time by such pool, association, merger, combination or consolidation.** The commission shall further inquire as to the preparation of applicants for maintaining and their ability to maintain direct selling agencies in their principal consuming markets, and shall provide reasonable regulations requiring the maintenance of such agencies of direct sale to the consumer.

To Fix Prices

Section 5. The commission shall have authority to fix the maximum prices which may be agreed upon or charged by the members of said marketing pools or co-operative selling associations, or by said mergers, combinations, and consolidations, engaged in interstate commerce and licensed under the provisions of this act. **Said maximum prices shall be fixed with due regard to fair wages paid for the production of coal and a fair return on the capital invested.** Such maximum prices may be changed from time to time, upon hearing, by the commission. At any hearing to fix or change maximum prices the members of such marketing pools and selling associations, or such merger, consolidation, or combination, shall be heard through counsel or representatives of their own choos-

(Continued on Page Ten.)

Summer Home Needs At Spear's 35th Anniversary

Let Spear's Anniversary Sale help you brighten your home for the delightful summer season. The savings are quite worth your while. Immense selection of the new Porch Things at Both Spear Stores. The Anniversary Gift Certificate means 10 per cent extra savings for you. But Hurry—for these are the Closing Days of this Once-a-Year Event!

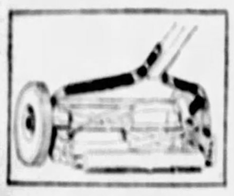

Ball-Bearing Lawn Mowers

Easy to handle, yet it cuts the "toughest" lawn quickly and well. Guaranteed ball-bearing construction. Razor-sharp rotating blades. Iron construction. A $12.50 value—special..... **$7.95**

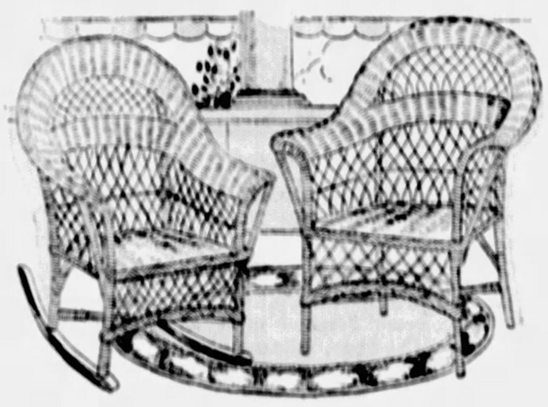

This Smart, Hand Woven Chair or Rocker

A remarkable value in a big, roomy Arm Chair or Rocker. Reinforced with hardwood frames. Hand Woven Fibre in lovely shaded green finish. Will look well and wear well for many Summers! Get yours early at this special price for Friday only. **$6.95**

Convenient Payments—Both Spear Stores

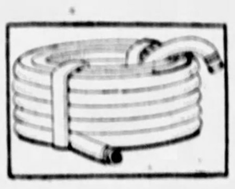

25 Ft. "NoKink" Garden Hose

Twenty-five foot hose, complete with couplings; made of good grade 4-ply rubber in ¾-inch size. Regular $3.75 grade; tomorrow..... **$2.49**

No Mail or Phone Orders

Refrigerators

Family Size Top Icers.....$13.50
3-Door Side Icers.....$21.50

Famous Cold Storage Icers in White, Oak and Gray.

10% Gift Certificate included with every Refrigerator and just $1 delivers any selection.

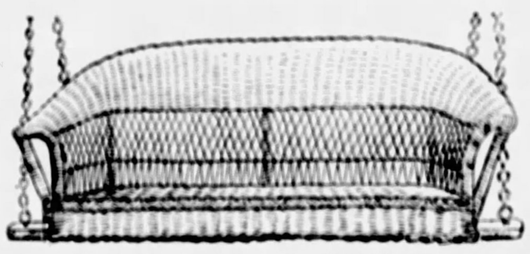

See This Wonderful Value

Fan Back Fibre Swing

A splendid opportunity to save greatly on the purchase of a fine, well-built swing. Full size, four-foot Swing in a very comfortable style—high back, hardwood frames, and a construction usually found in Swings selling at twice this price! Hand Woven Fibre in Baronial finish. Tomorrow— **$12.95**

Just Charge It—Both Spear Stores!

Bird Cage and Stand

Neat outfit for either Sun Room or Porch. Non-tiltable stand and detachable brass-finished cage included at this one low price tomorrow **$5.95**

$1 Delivers

Cozy Rocker

Smart-appearing, strongly constructed and reinforced Fibre Rocker, with cool-looking striped Cretonne upholstering and automobile spring cushion seat. Shaded green finish. Tomorrow only, at **$7.35**

Baby Carriage

A wonderful Anniversary Special in a smart Reed Fibre Pullman; strongly constructed. Comfortable and cool for Baby in warmest weather—only..... **$19.95**

$1 Delivers!

Porch and Lawn Swings

48-inch Swing—fumed brown finish	$ 2.49
Four-foot Settee Swing	$13.75
Five-foot Swing with foot rest	$10.95
Striped Duck Hammock	$14.50

Convenient Payments on All Purchases

Fibre Table

A Table that will match up easily with all Porch or Sun Room Furniture. Hand-woven Fibre; good style; in decorated finishes. A real value, at **$6.95**

Cozy Upholstered Suites

A fine value in a modern Fibre Suite—styled after more expensive models! Hand woven in lovely decorated finishes with cretonne upholstered cushions. Large Arm Chair, Rocker, and Settee at this low price tomorrow. **$34.50**

$3.45 Gift Certificate Included

Unpainted Furniture Demonstration

An expert in the use of Dupont Duco Paint is now giving window demonstrations and will be in the Unpainted Furniture Department this week to suggest color schemes and show you exactly how easy it is to paint your own furniture!

FREE!

1 can of Duco with any purchase of Unfinished Furniture this week.

Downtown Store 911-921 Penn Ave. Open Sat. Until 9 P. M.—Other Days 5:30 P. M.

SPEAR'S

Pittsburgh's Largest Home Furnishers

East Liberty Store Broad and Collins Open Every Night!

Immigrant woman or ballet dancer—college graduate or laborer—every one of us, no matter who we are, *may offend unknowingly.*

An offense that none forgive . . . body odor

An easy way to avoid embarrassment

AN ATTRACTIVE FACE—a fascinating manner—cleverness—what can all our charms avail us if we're guilty of body odor?

We may think we never offend. But we can't be sure. An odor that has become familiar can no longer be detected by our own sense of smell. Yet it's shockingly noticeable—*to others.*

We have to perspire to live. Even on cool days, our millions of pores constantly give off invisible perspiration—often as much as a quart of odor-causing waste every 24 hours. So why take chances?

Use this* deodorizing *toilet soap

An easy way to avoid offending—a delightful way that millions enjoy—is Lifebuoy. Just wash and bathe regularly with this purifying toilet soap—it *deodorizes* pores—keeps you fresh.

Lifebuoy's bland and abundant antiseptic lather keeps complexions radiant, too. And it guards health by removing germs. "Wonderful for every toilet purpose," say women and men everywhere.

Such a* clean *scent!

You will learn to love Lifebuoy's pleasant *clean* scent, which tells you Lifebuoy purifies. It quickly evaporates after rinsing. Use Lifebuoy a week and you'll use it for life. Get some today.

LEVER BROS. CO., *Cambridge, Mass.*

LIFEBUOY

• FOR • FACE • HANDS • BATH •

STOPS BODY ODOR — PROTECTS HEALTH

ADD COLOR TO YOUR KITCHEN with a TINTED TAPPAN GAS RANGE

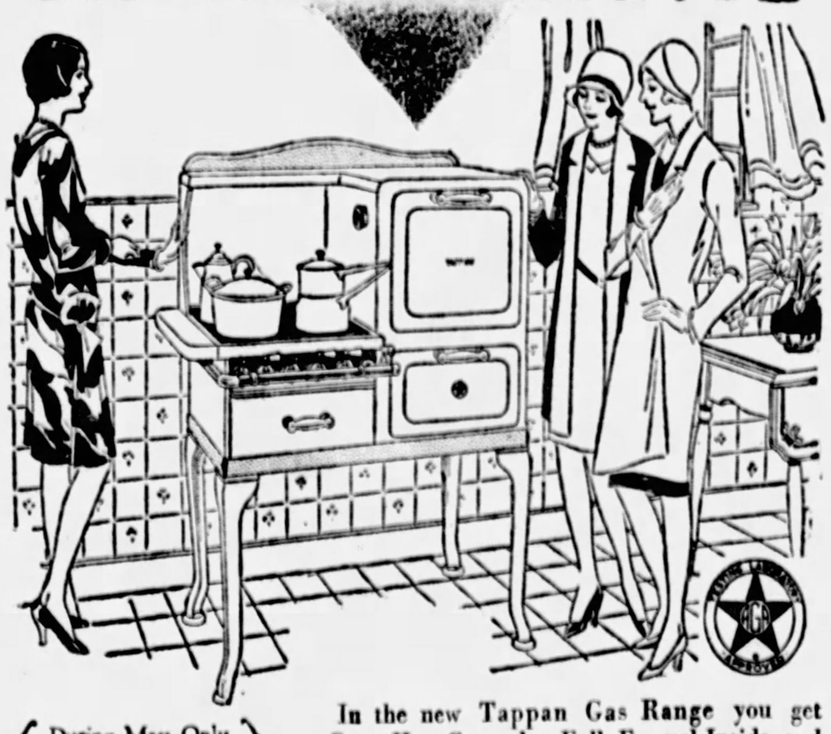

During May Only **$10** for Your OLD STOVE
$5 DOWN . . . . One Year to Pay
Delivery and Connection FREE

In the new Tappan Gas Range you get—Oven Heat Control—Full Enamel Inside and Outside—Specially Designed Burners—Smooth, Rounded Corners—a range easy to operate, easy to clean, efficient and economical.

We'll allow you $10 for your old stove to apply on the purchase of any new Tappan—and a $5 down payment puts your choice of any range in your home ready for use. This wonderful offer includes all Tappan Ranges, including the new tinted Tappans.

If you wish, our representative will call at your home—Phone Grant 7600, Line 205

GAS AND ELECTRIC SHOPS

435 SIXTH AVENUE
NORTH SIDE: 324 W. Ohio Street
EAST LIBERTY: 6119 Penn Avenue
McKEESPORT: 222 Fifth Avenue
EAST PITTSBURGH: 106 Electric Avenue

427 & 613 LIBERTY AVENUE
BRADDOCK: 620 Braddock Avenue
HOMESTEAD: 335 E. Eighth Avenue
BEAVER FALLS: 1317 Seventh Avenue
BELLEVUE: 539 Lincoln Avenue

Cooking Demonstrations at Utility Hall, 435 Sixth Avenue, Monday, Wednesday and Friday, 2:00 P. M.

GLASSES

SPECIAL FRI. & SAT.
Saturday Until 8 P. M.

A complete pair of glasses for reading, sewing or walking. Large size spherical lenses with a comfort frame..... **$2.50**

Including examination by our Dr. J. A. Riedel, Optometrist.

Bring This Ad When You Call
Fifth-Wood Optical Co.,
Second Floor.
256 Fifth Ave., Cor. Wood St.

SORE BLEEDING GUMS
Unpleasant Taste
For Healthy Gums and Sweet, Clean Breath
50¢ a Bottle—All Drug Stores
Mu-Sol-Dent

"TONE UP" TAKE TODD'S WINE TONIC
FOR YOUR STOMACH'S SAKE
FOR SALE AT ALL DRUGGISTS

Stop Over-Weight

Others Have Done So

R. LINCOLN GRAHAM, M.D.
New York City
Originator of Neutroids and prominent Stomach Specialist

Mrs. J. writes that she healthfully lost several pounds in as many weeks. Her sister is now taking Neutroids

NEUTROIDS is a tonic. You'll realize this when the first few treatments increase your interest in life. Neutroids has helped thousands; it may help you to feel better, look better, and act your old self.

A nationally known female impersonator keeps his girlish figure with Neutroids; pleasantly, healthfully, and easily.

Be thin and strong...It's not impossible, in fact it's altogether probable if you proceed along the scientific lines laid down by Dr. Graham, a specialist in cases just like yours. For over thirty years what is now called Neutroids was Dr. Graham's prescription compounded by chemists for his private patients. Unlike many other preparations, it contains no thyroid. All druggists can supply Neutroids in either the two or six week treatment package.

Free Booklet—Know about the causes and effects of over-weight. Write for a copy of Dr. Graham's newest booklet "Healthful Weight Control." Address Graham Sanitorium 138 East 57th St. New York City

NEUTROIDS
It Builds As It Reduces

EXCURSION TO CINCINNATI, OHIO

Saturday, May 19

ROUND **$6.00** TRIP

Leave Pittsburgh 9 P. M. Eastern Standard Time. Returning, Leave Cincinnati Sunday, May 20, at 9:35 P. M. Eastern Time.

A FULL DAY'S OPPORTUNITY TO SEE CHESTER PARK, CONEY ISLAND, ZOOLOGICAL GARDENS AND MANY OTHER CINCINNATI ATTRACTIONS.

BASEBALL—PIRATES Vs. CINCINNATI REDS.

Train will stop at important stations between Pittsburgh and Wheeling to pick up passengers.

Tickets on sale in advance at City Ticket Office, 508 William Penn Way, or Station, Smithfield and Water Streets.

Baltimore & Ohio Railroad

SUN-TELE ADS ARE TRADE WINNERS

Fifth, Penn, Stanwix and Duquesne

JOSEPH HORNE CO

Telephone Order Board COurt 3000

And Now Our Finer Dresses

An Important Regrouping Tomorrow, at

$35

Dresses for Street Afternoon Dinner Evening

Following our great event in lower priced dresses, held earlier in the week, we have gone into the stocks of our women's and misses' finer dress sections and made equal reductions there, and tomorrow will offer more than three hundred beautiful and unusual dresses at this one price.

The street dresses are of satin crepe, flat crepe, georgette, and a few are of finer printed silks. The afternoon dresses are of georgette, satin, and some are of plain or printed chiffon.

French evening frocks are included in both the women's and misses' groups, and there are also a few exquisite evening dresses of other fabrics. A few of these are soiled.

. . . . Horne's, Second Floor . . . .

PRINTS

Are Features of the May Silk Sale

With printed silks the brightest star on fashion's stage this season it is only natural that they should be prominent in the May Sale of summer silks. There are many patterns in many colors on silks of many weaves...delightful fabrics for a whole summer wardrobe of prints! Here are a few of them:

Printed Crepe de Chine

$1.45 Yard

A splendid assortment of eminently fashionable prints for all sorts of daytime frocks. Light and dark grounds. 39-inch.

Printed Radiums

$2.25 Yard

About 50 different designs on a wonderful quality of this firm, semi-lustrous fabric. Light and dark grounds. 39-inch.

A group of imported crepe radiums with a semi-visible satin dot, printed in charming small designs. Both light and dark colorings, all delightfully cool and summery looking. 39-inch.

. . . Horne's, Main Floor . . .

A Summer Millinery Event

Ballibuntl and Other Straws

Featured at

$10.00

Besides those of ballibuntl, there are summery hats of

Hair Leghorn
Crocheted Visca
Milan
Novelty Straw

One of the most eloquent evidences of the special values of this event, is the fact that hats of ballibuntl, much coveted and regularly priced far beyond this figure, are included. They are in street and sports models, in light and dark colors.

This is more than a sale. It is an exploitation of the summer millinery mode, in which new styles, fashionable colorings and new effects in trimming, are presented in hats at a special price.

. . . . Horne's, Fourth Floor . . . .

MEN'S SUIT SALE

Extraordinary Low Price

$26.50

348 new, high-grade suits, made to sell at much higher prices, go on sale tomorrow. They're a special purchase from one of our regular stock makers, and are strictly up to Horne standards in every respect. Fine Saxonies and worsteds, in all-season weights, new and desirable styles and patterns, with plenty of the wanted light colors.

Whether you need a suit now or not, come tomorrow—the values are so unusual that a man can profitably buy several.

Special—300 Pairs Men's Oxfords

New spring and summer shoes, from one of the manufacturers of our regular-branded shoes—similar in style and quality to shoes we have in stock at much higher prices. Street and sports models, in black or tan, with leather or crepe rubber soles. All sizes.

$5.95

. . . Horne's, Men's Floor . . .

A Remarkable Value!

Finest Grade Worsted Wilton Rugs

9x12 ft. Size

Special, $87.50

Seamed and Seamless

This group of finest Wilton rugs in popular room size was selected for this special selling.

There are seamless Worsted Wilton Rugs, and a few seamed ones in fine designs and colors.

There are also fine grade central European Seamless Rugs, of blended yarns, in rich Oriental patterns woven through to the back, resembling Orientals.

The designs are richly colorful and decorative, usually on rose, blue, black or beige grounds.

Anyone who knows the beauty and wearing qualities of a good Wilton rug, will undoubtedly find unusual interest in this showing. For these are all good quality, serviceable rugs, in desirable patterns, at a surprisingly low price.

. . . Horne's, Sixth Floor . . .

Garment Bags Special

$1.95

Of extra heavy, fancy ticking. Good looking and serviceable, these garment bags are always popular, and at this special price they are doubly tempting. 36-inch hookless fastener. Room for eight garments.

. . Horne's, Main Floor . .

Stationery Sale

Very fine writing papers, including Crane's linen, vellum and several novelty weaves; in white and colors with lined envelopes; all quire boxes, sharply repriced, 95c.

Correspondence Cards of Highland Linen, 24 to a box, 45c.

2 Decks Cards, 95c

Fine linen-finish, gilt-edged playing cards, nicely boxed with one red-backed and one blue-backed deck to a box. Specially priced.

Score Pads for Auction Bridge, special, 45c dozen.

. . Horne's, Main Floor . .

ALL FLOOR SAMPLES OF SUMMER FURNITURE REDUCED

Building operations necessitate immediate removal of this department. Hence unprecedented sharp reductions—often to half price—at the very beginning of the outdoor season. Every sample piece of porch and garden furniture included.

Maple Chairs $3.75 and $6.75

Chairs and rockers, with woven cane seats, slat backs; in brown, green or natural. Just 19 of these.

Maple Benches $5.00

Porch or garden benches. In brown or natural. Only 4 of these.

Willow Tables $4.75

Round or square porch tables of willow. In gray or brown. Just 9 of these.

Willow Settees $23.50

Porch settees, in three sizes, 4, 5 and 6 ft. In gray, brown or natural.

Unpainted Garden Pieces

⅓ to ½ off

Old Hickory Furniture

⅓ to ½ off

Gliding settees, heavy covers, $27.50.
Couch hammocks, $35.00.
Four-piece fiber suites, $45.00.
Three-piece reed suites, $65.00 and $75.00.
Reed suites, four and six pieces, $115.00.
Fiber rockers and chairs, brown and green, $6.75.
Canvas steamer chairs, $9.00.
Garden umbrella tables, $13.75.
Garden umbrellas, 7 and 8 ft., $14.00 and $24.00.
Fiber settees, brown and green, $12.50 and $17.50.

. . . . Horne's, Seventh Floor . . . .

THE BEST PLACE TO SHOP AFTER ALL

Tigress

Photo by International Newsreel.

CATHERINE M'NEY

When a man snatched a $1,495 payroll from her in a narrow passage of the Paramount Building, New York, Catherine McNey, cashier, fought back "tooth and nail." She was knocked unconscious, but her screams brought aid and capture of the thug.

OHIO NAVIGATION TO BE BLOCKED

Navigation on the Ohio river will be obstructed for some time as a result of improvements under way at Louisville, Ky. Notice to rivermen has been issued by the United States Engineers calling attention to the work. The chute between Towhead Island and the Kentucky shore will be blocked completely at its lower end and by falsework under the two south spans of the Big Four railroad bridge after May 23. Falsework also will fully obstruct passage between the first river pier and the shore on the Indiana end of the bridge after June 6. Drawings showing the falsework are on file at the office of the District Engineer, Louisville.

STATE DENTISTS ELECT TWO PITTSBURGH MEN

ALTOONA, Pa., May 17.—Dr. W. H. Fordham, Scranton, was elected president of the Pennsylvania State Dental Society at the sixtieth annual convention yesterday. Dr. A. C. Young, Pittsburgh, was elected a vice president, and Dr. C. W. Hagan, Pittsburgh, was re-elected recording secretary.

(Advertisement.)

SHE ENDS FIVE YEARS' SUFFERING

Local Lady Finds Ten Herbs a Blessing; Indigestion and Constipation Relieved.

"Although I suffered with constipation, gas on my stomach, headaches and dizzy spells for five years, two bottles of Ten Herbs made me feel like a different person," was the statement of Mrs. Samuel Hoffman, 219 Hawkins Avenue, Pittsburgh, to

MRS. SAMUEL HOFFMAN

the Ten Herbs Man, who is at May's Main Store, 529 Liberty Avenue, Pittsburgh, where he is daily demonstrating this popular herbal medicine.

"I did not know what a good night's sleep was, as I would have terrible pains across my back," Mrs. Hoffman continued. "I surely did suffer from gas on my stomach after eating, and was always belching a great deal. I would awaken in the morning with a severe headache, and had to keep taking some kind of laxative because of constipation.

"After taking Ten Herbs, my bowels are more regular, and the pains have disappeared from my back. I feel fine upon awakening in the morning, and those headaches are a thing of the past. I have also been relieved of gas on the stomach. Ten Herbs gave me such good results that it merits my highest recommendation."

The most common ailments of today are those which arise from the undernourished, half-poisoned condition of the system, which is caused by sluggish stomach, liver, kidneys and bowels. Ten Herbs is widely used and highly recommended to relieve such ailing conditions. Its wonderful natural ingredients not only benefit and invigorate those important organs, but cleanse and revitalize the whole system, eliminating poisonous waste matter and impurities.

Every day the Ten Herbs Man is receiving reports from men and women throughout this section, in which they tell of the great relief this new medicine has given them, and some ask that their statements be published in the daily papers, that others may learn of the merits of this successful preparation.

The Ten Herbs Man is at May's Main Store, 529 Liberty Avenue, Pittsburgh, where he is daily meeting the public and explaining the merits of this medicine. Free sample given.

FRANK & SEDER

FIFTH AVENUE, SMITHFIELD AND DIAMOND STREETS

Save on Seasonal

Sale! Hundreds of Fine Garments Taken From High-Priced Stocks

MEN'S AND YOUNG MEN'S 2-Pants Suits

$26.50

Tremendously underpriced to create extra clothing business! A wonderful opportunity for Pittsburgh men to make worthwhile savings! These garments taken right from our higher priced stocks and when you realize that the trousers alone are worth from $5 to $7 a pair, then you can appreciate what a wonderful value is here for you tomorrow at $26.50.

All the Best Styles! All-Wool Fabrics!

Men's and young men's models in a full range of newest colorings and patterns—strictly hand-tailored! All sizes; in all styles!

Men's Store—Fourth Floor.

Specially Low Priced Selling SILKS

$1.95 to $2.50 Printed Silks

$1.39 Yd.

A large and complete selection of pure silk crepe de chine printed in the newest of popular designs; dots, floral effects, and geometric patterns. 40 inches wide. For Friday only, $1.39 yard.

Frank & Seder—Fifth Floor

$2.65 Washable Flat Crepe

$1.79 Yd.

Heavy, pure silk flat crepe of lovely draping quality, suitable for dresses and lingerie, 39 inches wide, in 60 shades appropriate for street, evening and sports wear.

$1.59 White Crepe de Chine, 40 inches wide, yard..... $1.19

$2.49 Black Satin Crepe, all silk, yard..... $1.65

3,000 yards Silk Remnants. Regularly $1.39 to $2.49, yard..... $1.00

Frank & Seder—Fifth Floor

An Important Sale of New COATS

That Merit Prices of $25, $29.75 and $35

$17

A Wonderful Combination of Style, Quality and Value

Coats of this high character are seldom, if ever, purchasable for only $17. They embrace all the smart new style touches that distinguish them from ordinary coats. There are of course, both travel and dress models, in every conceivable light weight woolen or silk weave of the season, in the most becoming shades.

Scarf coats! Cape coats! Rich fur trimmings; large fur cuffs, tailored collars! Sizes for women, misses and larger women.

Velveteen Coats

Sponsored by the younger set for sports and street wear, the velveteen coat holds first rank among really smart Summer styles. The bright shades and black are worn in swagger, youthful lines. Women's and misses' sizes.

$25

Frank & Seder—Second Floor

Junior ... Lam...

$...95

Shapes a... decidedly d... that cast a ... and chairs, ... done by han... points mak... shades part... Only 100 sl... so we're ... very near ... sale prices, ... tic patterns.

Any

Glid... SWI...

$1...

Nothing ... for porch o... davenport ... joy loung... tufted all ... tress. You... its bold can... your other... Strongly c... detail. A... price!

F... Floor

Clearance! Slightly Mussed SHIRTS

69c } 3 For $2

These are fine quality shirts taken from recent sales selling at $2.50 to $3.00. Some are slightly mussed—others are finger-marked from handling—but otherwise perfect. All they need is a trip to the laundry to make them like new. All kinds of fine materials in the lot. While they last tomorrow at 69c each, or 3 for $2.

Men's Store—Fourth Floor.

Ensembles and Tailored SUITS

Valued Reg. to $25

$16

Twill and tweed suits, mannishly tailored or ensemble types. Full length or finger-tip length coats, silk lined. Ensembles are completed by silk crepe blouses. Women's and misses' sizes.

Frank & Seder—Second Floor

Dress Your Little Girl in Summery Frocks

$1.98

Little girls look their daintiest in sheer frocks of dimity, dotted swiss, batiste or French voile with delicate drawnwork. Tiny puffed sleeves show chubby arms beneath—smocking, and hand-embroidery give graceful touches at neck and waist. Straightline and panty-frocks. Flower-petal colors of pink, blue, yellow, green, rose, orchid. Sizes 2 to 6.

Infants' Dept.—Third Floor

Summer Decr... Mi...

Frank & Se...—Th...

Girls' White Dresses

For Confirmation Day

$5.98

The white dress you choose for confirmation or graduation exercises can be worn many times after that for Sunday best. Long or short sleeves in crepe de chine or georgette styles trimmed with ruffles, smocking, ribbon and rose buds, tiny pleatings, fagotting. Sizes 7 to 14. Other white dresses to $19.98.

Girls' Silk Frocks, $5.98

Washable silk and crepe de chine in soft pastel tints show adorable fashions for smart youngsters. Other pastel frocks to $19.98. 7 to 14.

Frank & Seder—Third Floor

BOYS' UP TO $2.95 "PETER PAN"

Wash Suits

$1.39

3 for $4

All the finest materials—Broadcloths, Poplins, Rayon Combinations, Novelty Prints, Dimities, Madras and many others. Dozens of different styles—scores of color combinations. Sizes 2 to 8 years.

Every "Peter Pan" Suit Is Guaranteed

The "Peter Pan" guarantee insures you thorough satisfaction or a new suit.

Boys' Dept.—Fourth Floor

Trig Vestee Blouses

Tailored type vestees look fresh and smart beneath your spring suit. Here are crepe de chine and radium silk models—some trimmed with tiny pleatings, some with high necks, some Peter Pan style, others plain V-neck. White, blue, coral, nile, red, green. Sizes range from 34 to 44.. **$2.98**

Third Floor

Pleated Sports Skirts

One needs two or three of these pleated crepe de chine skirts—one for each sweater or blazer. You can buy them in almost every pastel or street shade—white, blue, flesh, coral, tan, maize, middy blue, navy and black. Sizes range from 16 to 42.. **$1.98**

First Floor

Gay House Frocks

A host of gay printed patterns made up in charmingly informal styles. Batiste, dimity, and other wash fabrics. Sizes 34 to 46..... **$1.00**

Third Floor

Children's Athletic Union Suits

Boys' and girls' athletic style union suits of cross bar dimity, firmly tailored in every seam. Sizes 2 to 12 years..... **39c**

Third Floor

BARGAIN BASEM...

Great Sale! Women's **Spring Hats**

$1.99

Actual $3 and $4 Values!

Toyon, Felts, New Hair Hats, Silks and Sports Hats, in all the newest colors; hats for all occasions, all head sizes.

Frank & Seder—Basement

Women's Full-Fashioned **Silk Hosiery**

69c

To $1.25 Values

Pointed heels, black heels and plain heels. Plain and picot tops. All sizes 8½ to 10. Every new color is featured in this choice assortment.

Frank & Seder—Basement

Friday! Savings of 1/3 **Sprin...**

FINE TWILL...
NEW TWEEDS
FINE SILKS
FINE KASHA...

...able Merchandise

FRANK & SEDER

FIFTH AVENUE, SMITHFIELD AND DIAMOND STREETS

...nior ...d Floor
...Lam...nades
$...95

...apes a...zes that are
...ledly d...nt. Colors
...cast a...ight on rugs
...chairs,...decorations
...by har...linen—these
...ts mak...is group of
...es part...ly desirable.
...100 sl..., however —
...ve're r...ng them at
...near t...sual whole-
...prices,...w modernis-
...atterns

...ny

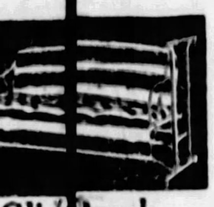

Glid...Porch
SW...GS
$...95

...othing...comfortable
...porch c...room than a
...nport ...You'll en-
...loung...on its thick
...d all ...filled mat-
...You...the effect of
...old can...overing with
...other...ch furniture,
...ngly c...cted in every
...il. A...buy at this
...e!

...Floor

High Quality and Latest Styles at a Low Price

DRESSES

For Which You Would Gladly Pay to $25

$11

Manufacturers' Concessions Result in Great Savings

Utterly charming dresses, every one, whether you choose a clever little dress for sports wear or business, or an alluringly feminine frock for afternoon or evening. Flat crepe in pastel and street shades; Georgette in plain colors or glorious prints, and lovely combinations of lace and chiffon...all will delight you with their light Summery-ness.

Pleats, shirrings, draperies, godets, jabots, bows, tucks, fagoting, and unusual sleeve and neck treatments are but a few of the fascinating features. Sizes for women, misses and larger women.

Finer Type Dresses

A collection of dresses styled with infinite subtlety and originality, in styles appropriate for all occasions. Women's, misses' and larger women's sizes. **$18**

Frank & Seder—Second Floor

FANCY LINENS

1/3 to 1/2 Off

A $25,000 Purchase Marked Down Radically for Quick Clearance

Madeira Napkins
Box of six napkins; 11 inches square. Excellent quality linen..... **$1.59**

Linen Crash Toweling—Good quality imported crash with colored tape edges. Limit 20 yards—yard..... **13½c**

Formerly Priced to $4
$1.00
12x18-in. Madeira Oblongs
24-in. Punch Work Centers
14x20-in. Venetian Oblongs
12-in. Appenzell Napkins
and many others.

Linen Huck Towels—Our own importation. Plain white with white tape borders. Regularly 29c..... **19c**

Formerly Priced to $8
$3.00
24-in. Venetian Centers
18x27-in. Mosaic Ovals or Oblongs
36-in. Punchwork Squares
20x36-in. Madeira Scarfs
and many others.

Madeira Buffet Sets—One large and two small ovals of fine quality linen. Various patterns..... **95c**

Formerly Priced to $10
$5.00
36-in. Madeira Round Centers
20-in. Venetian Round Centers
18x45 and 54-in. Madeira Scarfs
16x24-in. Appenzell Scarfs
and many others.

Fifth Floor

You Can't Afford to Pass This Up!

ROOM RUGS

That Sell Regularly at $30 and $35

$22

Perhaps you've planned to pay a little more for the rug you've been wanting so long—take advantage of this wonderful offer and you may spend the difference on trimmings! Here are beautiful fringed Wilton velvet rugs, seamless velvet and Axminsters, Sloane and Alexander Smith rugs of surpassing loveliness—in a range of colors that's sure to include just the one you're looking for!

Size 9 x12 feet
Size 8.3x10.6 feet
Size 7.6x9 feet

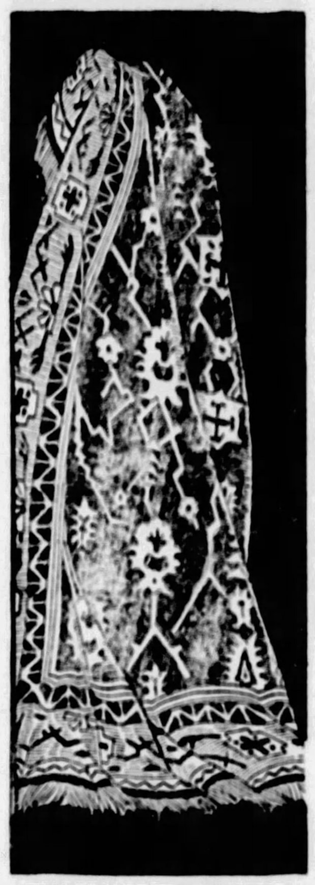

$45 and $50 Room Rugs

9x12 Wool chenilles, 11.3x12 Axminsters, 9x12 Sanford's Axminsters and 7.6x10.6 Super Chenilles, super quality rugs from world famous makers. **$32**

27x54 Axminster Rugs at $1.79
36-in. Rug Surround, in part rolls—priced, per yard..... 33c
4x7-foot Porch Rugs.....$1.00
$1.25 Inlaid Linoleum, sq. yd. 79c
$15 Linoleum Rugs, measuring 9x12 and 9x10.6 (seconds) $7
$1.49 Worsted Carpets, suitable for halls and stairs, yard $1

Frank & Seder—Sixth Floor

TOWNSHIPS ASK ROAD HELP

Hearings on contemplated township road improvements were continued yesterday by County Commissioners and representatives of three townships.

Frazier township wants two miles of Tarentum-Culmerville road hard surfaced at a cost of $154,000; Stowe township requested the county to take over Tunnel way and improve it, and Fawn township wants Tarentum-Saxonburg road, from Bull Creek road to Butler pike, resurfaced.

Commissioners informed the delegations that their requests would be given consideration when the Commissioners meet to decide on what items will be included in the coming $40,000,000 county bond issue.

FRANK & SEDER

Friday Sale

WALL PAPER

Room Lot Wall Paper
18 wall, 2 yards border, 6 ceiling. Suitable for any room. Wide range of new spring colors and patterns. Limit one room to a customer. **$1.49**

R'dy Mixed Paint, ½ gal.
For inside or outside use; covers well with one coat; dries with a high gloss. **$1**

White Enamel, qt.
For walls and furniture; leaves no brush marks; gives a hard enamel finish. **$1**

To 59c Wall Papers
Rough plastic effects; in beautiful shades of taupe, grey, yellow, etc. Also high-grade 36-inch papers for the better rooms. **39c**

White Damar Varnish, qt.
For oilcloth, walls and woodwork; will not change color. **$1**

Furniture Polish, quart
For furniture, floors, and any place where a high-grade polish is desired. **$1**

Fine Wall Papers at
Values to $5c roll—ink engraved, dust and smoke-proof; printed on good heavy embossed stock. Elaborate designs in cheerful colorings. Sold with decorations. **50c**

Linoleum Varnish, qt.
Dries with a high lustre; very tough and elastic; dries hard over night. **$1**

Roof Coating, gal.
Plastic asbestos roof coating, will stop that leaky roof. **$1**

Interior Varnish, gal.
For inside work where a fine gloss is required. For furniture, woodwork, etc. **$1.98**

To 21c Papers, roll
Good quality papers, suitable for any room in the home. New spring patterns and colorings. **7½c**

Wall Paper, roll
Triple coated varnish tiles, steam proof papers, for kitchen, living rooms, dining rooms, etc. Sold with decorations. **15c**

$4.98 Oilcloth Wall Cov'g
First quality; sanitary and can be washed; 48 in. wide, 12 yds. long. Blocks, white and colors. **$3.49**

Paints & Varnishes, gal.
To $3.50 value, flat white paints, varnish stains, ground color, floor varnish, flat wall paints, inside floor varnish. **$2.49**

Sixth Floor

Decr... Milan and Felt

...HATS

A Most Unusual Value **$3**

...Bright summer days bring ...e vogue for the large picturesque Milan hat, to wear ...ith light frocks, and the ...unty felt hat is always indispensable for sports occa...ons. An excellent range ...styles and colors in both ...pes.

...k & Se...—Third Floor

A Timely Purchase of $35 to $50

FOX SCARFS

$25.00

Red Fox Scarfs
Grey Fox Scarfs
Beige Fox Scarfs
Platinum Fox Scarfs
Pointed Fox Scarfs
Silvered Fox Scarfs
Hudson Bay Fox Scarfs
Lucille Fox Scarfs

All Trimmed With Beautifully Matched Heads and Large Bushy Fox Tails

Frank & Seder—Second Floor.

Odds and Ends of Women's

SHOES

Clearance to $8 Kinds

$2.95

Odds and ends, broken size and style ranges, and discontinued numbers of many fine type shoes, including some from Andrew Geller. All sizes in the lot, but not in each style.

Frank & Seder—Third Floor

Full-Fashioned Pure Silk Chiffon

HOSIERY

At a Saving of One-Third **$1.09**

Every pair pure silk from top to toe, and sheer, evenly woven chiffon weight—42 gauge. Stockings of such quality that you will want to buy several pairs, enough for the entire summer. Scores of beautiful smart new shades.

Frank & Seder—Street Floor

...NT FRIDAY FEATURES!

...1/3 ½ on Hundreds of Women's and Misses' New

...ing Coats

$6

Many are smartly trimmed with selected furs—radically priced for quick selling.

...went to the New York market and ...ased new Spring Coats at practica...our own price—these big savings ...ss over to you tomorrow! You m...actually see these Coats to appreci...heir worth.

...en's and Misses' Sizes 16 to 52

...reds of Women's and Misses' Silk

...RESSES

...tifully fashioned of ...ality silk materials in ...ely array of stunning ...pring styles and colors. ...16 to 52. **$3.66**

Frank & Seder—Sub-Basement

Mothers! Big Savings on

Girls' Coats

$3.00

Sizes 7 to 14 Years

Tailored of plaids and polairs, cleverly fashioned models in attractive styles and colors.

Girls' Dresses
Sizes 7 to 14 years, very low priced. **69c**

Frank & Seder—Sub-Basement

Outstanding Offering of

Boys' 2-Pts. Suits

$4.88

Featuring a fine selection of attractive patterns, excellently tailored with lined pants, sizes 7 to 16 years, 'way below regular price.

Frank & Seder—Basement

Smart and Charming, Too, These

Crisscross Curtains

$1.49

Frothy, frilly curtains, crossed at the top in two graceful loops create a pleasant atmosphere in living room, bedroom, dining room. Crisscross curtains look well in any room of the house. Featured at this specially low price are criss-cross curtains of marquisette, French marquisette, French voile, dotted, figured and striped voiles and marquisette 45 inches wide with wide ruffles and tie-backs.

Window Awnings, $1.25
When you read this, you'll decide to have fine, bright awnings for every window in your house. There's tan and white or green and white to choose from. 30, 36, 42, 48 in.

4-Ft. Swing Pads, $1.98
Here's a gorgeous array of swing pads tailored of flowered cretonnes as brilliant as summer gardens. Most of them have the favored dark backgrounds. Knife edged and tufted. 5 ft., **$2.48**; 6 ft., **$2.98**

Bar Harbor Chair Pads and Cushions
Gay cretonnes that reflect the summer's brightest colors—they'll make your porch a happy place to sit. All button-tufted and box edged. The $1.75 kind..... **$1.25**

Frank & Seder—Sixth Floor

DR. WALLS AT 5TH AND MARKET ST.

FALSE TEETH $5

To $35
Refitting Guaranteed
Fittings, Cleaning, $1; Bridge Work, $3

DR. WALL'S Face-Forming Plates $10
Mouth Beautifying
Remove wrinkles and hollows. Guaranteed ft. to $50

PLATES Made, Repaired and Refitted WHILE YOU WAIT
Cash or CREDIT

Dr. H. V. Walls
F. C. S. Johns Hopkins Medical School, University of Paris, Hospitals of London, Edinburgh, Paris.

FREE Examination. Painless Extraction. Sweet air and Gas. X-Ray Service.

Dr. Walls' White Dentists
M.D. & D.D.S. SPECIALISTS
Member Pittsburgh Chamber of Commerce

Only at
FIFTH AVE. at Market St.
Open Daily to 9 P. M.
Sundays 11 A. M. to 3 P. M.
Telephone Atlantic 1000

COAL BILL REGULATES ALL INTERSTATE MINING

(Continued from Page Six.)

ing, and the mine workers shall likewise be heard through their counsel or chosen representatives. **The scale of maximum prices fixed by the commission in any case shall be made with reference to the different grades, kinds, and quality of coals marketed** in interstate commerce by said licensees, and should any licensee feel that any such maximum price is unreasonable or confiscatory, it may apply to the District Court of the United States in the district in which its mines or a par thereof are located, asserting by its bill of complaint the unreasonable and confiscatory nature of such maximum price. A copy of the proceedings had before said commission shall be filed with said court, and 30 days notice of said proceedings shall be given the commission, **and such District Court of the United States shall have jurisdiction to review the finding and order of the commission with respect to such maximum price or prices complained of, and, if they are found to be unreasonable or confiscatory, to adjudge and require the commission to set aside its findings** and make further and additional orders with respect to such maximum price or prices.

Section 6. No corporation not engaged in mining and shipping or in shipping bituminous coal in interstate or foreign commerce at the date this act goes into effect, shall thereafter be permitted to engage in interstate or foreign commerce in bituminous coal until it has applied for and secured a license from the commission permitting it so to do, and said license shall be granted only upon applicant's acceptance of the provisions of this act and its compliance with the rules and regulations promulgated by said commission for the purpose of carrying this act into effect. And any corporation now engaged in mining and shipping or in shipping coal in interstate or foreign commerce may apply for and receive such license upon 'accepting the provisions of this act; provided that no corporation now engaged in mining and shipping or in shipping bituminous coal in interstate or foreign commerce may claim or exercise the right and privilege granted hereunder of becoming a member of a marketing pool or cooperative selling association, or of consolidating, merging, or combining with other corporations as above provided, unless it file with the commisison its application for license and its acceptance of the provisions of this act within three months after the act goes into effect.

To Inspect Coal

Section 7. The mining and interstate and foreign commerce of such licensees shall be supervised, encouraged, and promoted by said commission, which shall make suitable regulations for **inspecting, analyzing, and grading the coals marketed by said licensees in interstate and foreign commerce, coal so graded to be known as government-graded coal, and the commission shall furnish information of the character and service ability of such graded coals to domestic and foreign purchasers and consular agents of the United States.**

Said commission may inspect the mines of said licensees and shall have authority to recommend methods, inventions and devices for increasing the safety of the miners and developing economies in mining operations. The commission shall have authority to recommend to departments and agencies of the federal government coals of such licensees in accordance with the requirements and fuel qualifications required by such federal departments and agencies.

Said commission shall study and encourage the economical distribution of markets between said licensees and the development of joint or co-operative selling agencies, yards, and docks which said licensees may desire to use.

The commission shall study the problem of exporting coal and the bunkering of ships and shall make such reasonable rules and regulations as will promote the export and bunkering trade of said licensees. Said commission shall investigate and report to Congress concerning the importation of coals into the United States.

Railroad Fuel

The commission shall investigate the fuel service of railroads engaged in interstate commerce, including the qualities required, the tonnage consumed, and the prices paid for such railroad fuel, and shall make reasonable rules and regulations governing such fuel service as will prevent discrimination between coal mines or coal fields, and for such purpose said commission may consider the fuel service of railroads during the past ten years, together with the price paid therefor, and may further determine relative costs of railroad fuel coal by consideration of the commercial traffic rates on such coal over the distance it must be transmitted from any mine or mines to the fueling point on such railroads.

It shall be the duty of such licensees and their employees to exert every reasonable effort to make and maintain agreements concerning wages and working conditions and to settle disputes in connection therewith; **and in the making of such agreements the licensees may negotiate through an operators association, and the employees shall be entitled to deal collectively by representatives of their own choosing without interference, or coercion exercised by their employers. No such licensees shall make it a condition of employment that the employee shall not join a labor union, but the right of the mine workers employed by such corporations to organize and maintain their union shall not be denied or abridged.**

Section 8. Any license granted under the preceding section may be revoked by the commission upon a hearing with thirty days notice to the licensee, upon proof that such licensee has failed or refused to comply with the provisions of this act and the rules and regulations of the commission promulgated to carry the act into effect, **and it shall be thereafter illegal for the party whose license was revoked to ship bituminous coal in interstate commerce.**

Illegal Shipments

Section 9. Any shipment of bituminous coal in violation of the provisions of the preceding sections of this act is hereby declared to be illegal, and for **each day's shipment of bituminous coal in violation of the foregoing provisions the offender shall be fined in a sum not less than $1,000 nor more than $5,000.**

Section 10. Every corporation engaged in mining and shipping bituminous coal in interstate or foreign commerce, at the date this act goes into effect, and declining to accept the provisions hereof and to comply with the rules and regulations of said commission, shall apply for an secure a secondary license from the commission permitting it to continue in such interstate or foreign commerce, the granting of which license shall be conditioned upon the said corporation agreeing to and accepting the following conditions:

"If any such corporation desired to employ only non-union mine workers, its employes shall be free to terminate their employment and join a labor union at will, and no contract of employment which is intended to impair this right shall be lawful; said employes shall have the right of asemblage for the purpose of peaceably discussing and hearing discussed principles of organized labor and collective bargaining; the employes of such corporation shall be paid in lawful money of the United States and be free to purchase their necessities of life where they choose; said employees shall be entitled to select a check-weighman to inspect the weighing of their coal and the weights and scales used by said corporation for the purpose of determining the wages of its employes shall be open to inspection by the agents of the Bureau of Standard Weights and Measures of the United States or of this commission; and said corporation shall make anual report in the manner to be prescribed by said commission.

No such corporation after the date above fixed for securing a secondary license shall be permitted without such license to engage in the shipment of bituminous coal in interstate or foreign commerce, and any shipment made by such corporation without the license herein provided for shall be illegal, and upon conviction thereof such corporation shall be fined for each day's illegal shipment a sum not less than $100 nor more than $1,000.

After the granting of such license the commission may revoke the same at a hearing, with thirty days' notice to the offending corporation, upon proof that such a corporation has refused to comply with one or more of the conditions upon which such license was granted.

Section 11. **After the taking on of this act no railroad or carrier shall build any siding or switch, or cut its lines for any siding or switch to any bituminous coal mine or tipple until after it has received permission from the Interstate Commerce Commission so to do, and such permission shall only be granted upon approval of the Bituminous Coal Commission.**

Section 12. Should any part of this act be held unconstitutional it is the purpose and intention of Congress that the remainder thereof shall continue in full force and effect.

Section 13. There is hereby authorized to be appropriated the sum of $——, or so much thereof as may be necessary prior to the passage of the next general appropriation act, for the purpose of carrying out the provisions of this act.

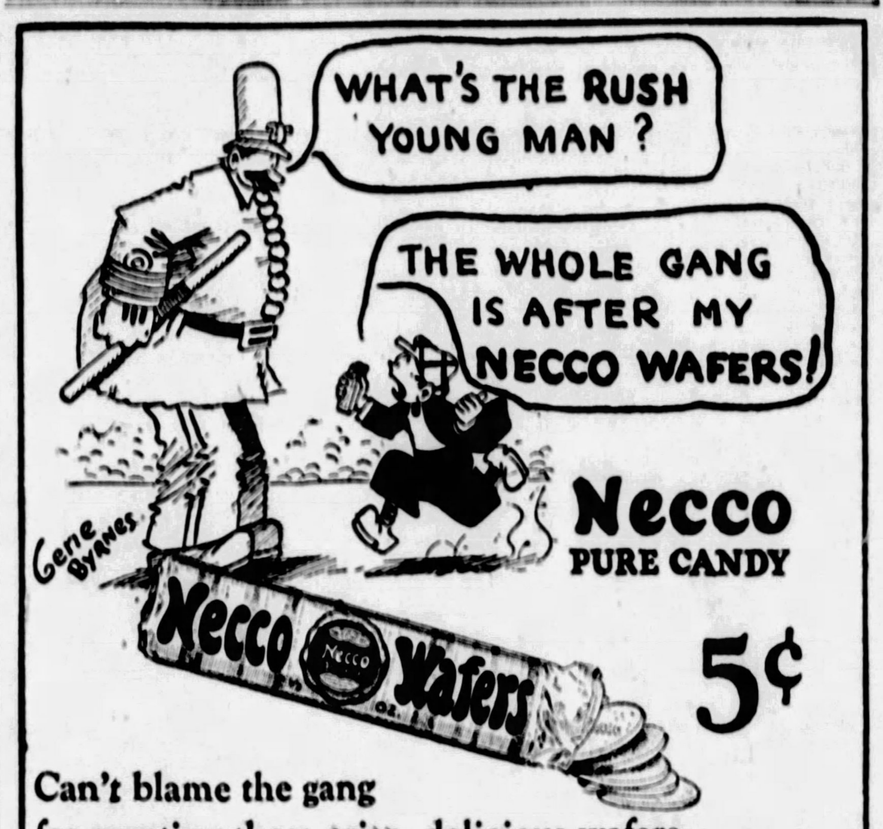

Can't blame the gang
for wanting those crisp, delicious wafers—
50 in a roll—eight different flavors—
Everybody likes 'em!

OPPENHEIM, COLLINS & Co
329-339 FENN AVENUE

Sensational Sale of

Summer Hats

Values as High as 15.00

3.95

LARGE MILANS
TAILORED HATS
LARGE HAIR HATS
TUSCANS
WOOL SPORTS HATS
CROCHET VISCAS
NATURAL TOYO
COLORED TOYO
PASTEL FELTS
LACEY HATS
NOVELTY STRAWS
EMBROIDERED HATS

Weeks of planning for this great annual event has made possible these amazing values in high-grade Summer hats . . . in every smart material and style of the new season . . . affording the biggest buying opportunity in a year.

All Head Sizes
All Sales Final—No C. O. D.'s

a tonic should build, not merely stimulate

Take a Spring Tonic
for a very GOOD REASON

You feel sluggish—lack pep—appetite gone, you do not care to eat when you should enjoy your meals—pimples and boils may appear. You need an alterative tonic.

Why it should be S.S.S.

Because S.S.S. is the one remedy tested by time and perfected by science, which has been demonstrated by the experience of literally millions of satisfied users and by scientific tests in clinical laboratories to increase the appetite and build up to normal the count of red cells in the blood. This is the true basis of health and strength—the bright eyes, the clear unblemished skin, the glow and joy of bodily vigor, and resistance to disease.

POISON-OAK
(Poison Ivy—Thunderwood)
We believe that S.S.S. will cure acute cases of poison-oak poisoning and will build up an immunity against further attacks. This belief is based on scientific reasons and is confirmed by such experience in actual cases as we have been able to collect. But we wish to be sure of success in all cases before beginning to advertise it as a specific for this ailment. Try it and write us your experience.

—purely vegetable

When your system is filled with rich, red blood, you don't have that tired, languid feeling when you awake in the morning. Instead, you feel refreshed, ready to meet the world.

Your appetite is keen—you enjoy work or play—your skin is clear, cheeks naturally rosy.

All this because rich, red blood builds and sustains the body.

All drug stores sell S.S.S. in two sizes. The double size is more economical.

for pep appetite complexion

S.S.S.
— the great tonic
SINCE 1826

builds strength clears the skin

makes you feel like yourself again

REFRIGERATION

Necessary in Every Home for Health and Economy

SINCE the world began, the preserving of food has been a problem both in business and in the home. The cave man found that he could preserve a supply of food for several days if placed into a deep cool corner of his cave. In the progress of civilization cellars, wells, and springs have played an important part and with the invention of the insulated ice box and the storage of ice, came indeed an advance in the methods of refrigeration. Later came the adoption of electricity for both the manufacture of ice and for the operation of mechanical refrigeration in the home.

In Pittsburgh the Duquesne Light Company Serves 23 Manufacturers of Pure Ice

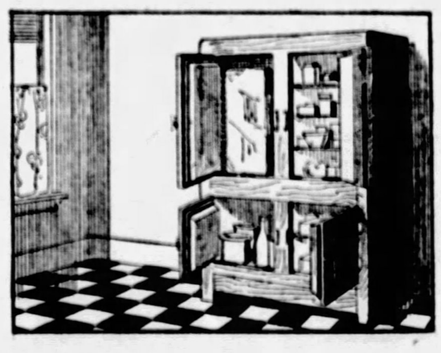

ON every street of Pittsburgh you will find their companies making ice deliveries. Prompt and courteous service is the slogan of the Pittsburgh Ice Manufacturing Association. You will use less ice and keep your refrigerator cooler if you keep the ice compartment well filled at all times.

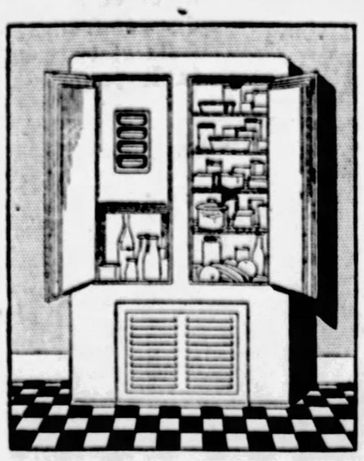

Refrigeration in the home operated with Duquesne Light Company Service is another form of dependable refrigeration service for preserving food and making ice for table use.

Kelvinator and Frigidaire Electric Refrigerators for the home are on display and for sale in our Gas and Electric Shops

DUQUESNE LIGHT COMPANY

How To Be Beautiful
by Maria Jeritza

Lace and Loveliness

IT is pleasant to note that there is a distinctly feminine trend in fashions this season—a return to the beauty of ruffles and lace, roses and chiffon.

Still more significant, women have ceased trying to imitate the figure of a boy. Nature is always beautiful. Just to the extent that a woman perfects her naturalness of hair, figure, complexion and manner, she is enchantingly lovely. It is when women deliberately make themselves hard and artificial with the aid of dyes, heavy paints, posing and distorted fashions, that they appear as hideous masks of their lovely selves to eyes that discern clearly.

Nature has made both men and women good to look upon, when they are healthy and wholesome. But the loveliness of woman is as different from the good looks of man as a rose is from an orange, a sun flower from an orchid. A woman loses all her individual charm and makes herself ridiculous when she apes the characteristic manner, mode of dress and appearance of men.

That is why the trend of fashion toward the distinctly delicate, lovely and feminine in figure and dress, toward the natural in hair and complexion, without loss of fundamental freedom, comfort and healthfulness marks a great advance.

For sports, of course, severely plain costumes will always be worn. But on dress occasions, frocks are to be more ruffled and flounced, lacy and ribbon-decked than they have been since the war.

You will, if you are wise, let your hair grow longer to suit this less-severe fashion, not long necessarily, but with longer, looser waves, not plastered down like your brother's. Rouge will be used far less obviously. Very light makeup is always advisable in hot weather, but is especially suited to the subtleties of this season's fashions.

Try to get your skin into wonderful condition, with velvety texture and refined pores. Glorious health, with perfect elimination, will be the first requisite. Drink six or seven glasses of water flavored with lemon juice daily. Eat less of fried foods and heavy meats, more chicken, fish, fruit and fresh cooked and salad vegetables.

Select a first-class face powder and apply it evenly on wisps of absorbent cotton, which can be thrown away afterward. In addition to scrupulous daily cleansings, a Turkish bath every three or four weeks should improve your complexion, refining skin pores. And don't forget your morning settingup exercises. The body needs to be supple and symmetrical, to look well in filmy chiffons and georgettes.

Here is an excellent all-around exercise to add to your list. It should help to build that natural girdle of muscle about your waist to keep it trim: Stand erect, with your arms out at your sides. Now raise your right arm straight above your head, keeping your eyes on it as it goes up.

At the same time, bend your left knee and lower your left arm until your left fingers touch the floor between your feet. Return to the first position slowly and reverse the movement by bending your right arm and lifting your left.

The woman who stands well, carries herself gracefully and wears clothes well, is she who keeps her body supple, strong and slenderly-curved by means of wholesome food and abundant exercise.

(Copyright, 1928, Premier Syndicate, Inc.)

Look for the name Keds to make sure you get Keds

Trademark Reg. U. S. Pat. Off.

The "Gladiator"—for all around use, has a distinctive, non-skid sole. In brown, white or gray.

The "Rampart"—a Keds oxford (also Bal) with crepe sole for indoor and outdoor sports. White or brown.

Keds come in many different styles—priced from $1.25 to $4.50.

They are not Keds unless the name Keds is on the shoe.

Keds are made only by the
United States Rubber Company

Go West

By way of the Canadian Pacific Rockies—new type observation cars. Stop at Banff, Lake Louise, Field (for Emerald Lake), Sicamous—then down the Fraser Canyon to

Vancouver and Victoria

Travel to or from California by the "Mountaineer." 500 miles of Alps.

Literature and full information from

Ask about our All-Expense Tours

C. T. WILLIAMS, General Agent, Canadian Pacific, 338 Sixth Ave., Pittsburgh, Pa., or any local agent.

Canadian Pacific
World's Greatest Travel System

LESS THAN 1¢ PER BAKING

DOUBLE ACTING

MAKES BAKING EASIER

SALES 2½ TIMES THOSE OF ANY OTHER BRAND

Scientific Storage for Your Furs—Call ATlantic 4600

McCreery & Co.

Fill Your Lighter at the McCreery Filling Station (Street Floor)

WOOD STREET AT SIXTH AVENUE TELEPHONE ATLANTIC 4600

McCreery Furniture is Known for Style... Individuality.....Quality!

ON THE EIGHTH FLOOR
Living Room Furniture

The living room, nucleus of the home, is worthy of companionable furniture...furniture which will mellow with increasing years, finally to be handed down as the heritage of a new generation.

An Entire Floor Devoted to Occasional and Living Room Furniture

The entire Eighth Floor (patrons have told us it is the best looking furniture floor in Pittsburgh) has been given over to living room furniture.

Chairs, tables, desks, davenports, occasional pieces and suites are here in profusion—each piece the epitome of comfort and of grace in furniture design.

Typical of the High-Type Pieces Offered:

A sofa in modified Spanish design, covered with fine antique green brocaded tapestry. The cushion is full length and down filled—legs are hand carved mahogany. $325.00

The arm chair, with tufted back and seat, is done in imported linen frieze. Frame is carved mahogany. $110.00

The wing chair, a Chippendale design, is covered with figured denim. $43.75

The solid mahogany drop-front desk is an authentic Chippendale reproduction. $225.00

Home is an intimate medium of self expression...a place of comfort, cheer and tranquility.

How natural, then, that McCreery's should comb markets for furniture of discriminate taste and unquestioned quality ...whereby individuality and refinement in the home might be expressed.

Furniture Expertly Wrought —Designed True to Style —Exquisitely Finished

—such is the reputation of McCreery furniture...such it will always be.

Three Floors of Furniture Here for Your Selection

Furniture for every home—for every room.

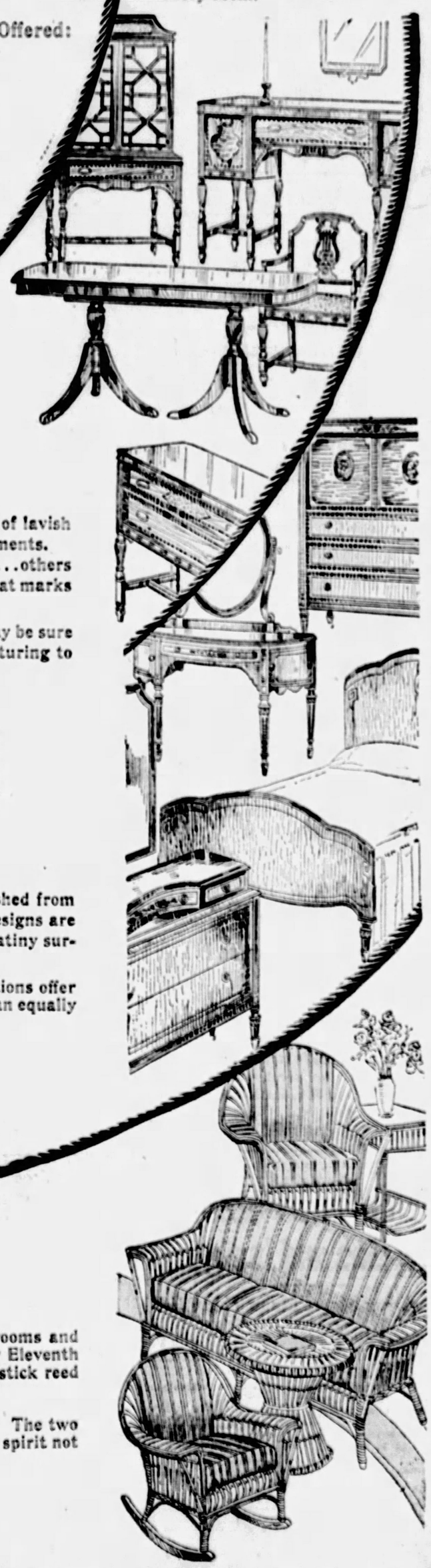

ON THE TENTH FLOOR
Dining Room Furniture

Period and modern treatments for the small dining room or the salon of lavish proportions...with plenty of emphasis on the needs of present day apartments.

Some faithfully reproduce the creations of history's master designers...others modify them to the tempo of the times...still others breathe an originality that marks them the products of contemporary craft.

Whatever your preference—period, modified-period or modern—you may be sure the suite you choose at McCreery's is correct, gracious, practical — fitly picturing to your guests the genuineness of your home's hospitality.

Duncan Phyfe Dining Room Suite Illustrated

An example of the moderately priced modified-period suites is the ten-piece Duncan Phyfe pictured at the right. All exposed wood is mahogany—the panels and drawer fronts delicately inlaid with ebony and hollywood. $552.00

Bedroom Furniture

Bedrooms of every size in every type of home may be artistically furnished from the generous display on the Tenth Floor. Here again period and modern designs are interpreted in fine cabinet woods, staunchly joined, and finished with soft, satiny surfaces.

Walnut, mahogany, satinwood, maple and gumwood in many combinations offer a various selection of media—natural, decorated and lacquered effects offer an equally diversified choice of finish.

Sheraton Bedroom Suite Illustrated

A particularly attractive ensemble is the eight-piece modified Sheraton suite in curly maple, its panels and drawer fronts hand decorated with floral designs. Consists of twin beds, night table, dresser, chest, dressing table, bench and chair. $797.00

ON THE ELEVENTH FLOOR
Wicker Furniture

Fine fibre and reed suites and occasional pieces for sun rooms, living rooms and porches—a selection so great that we have given over a large part of our Eleventh Floor to the display. Most charming among the recent arrivals is the new stick reed furniture, one group of which is sketched here:

The settee, chair and rocker are upholstered in striped linen crash. The two tables are unique in construction and round out a setting wholly modern in spirit not to say smart in appearance.

Settee, $100.00 Chair, $42.50 Rocker, $42.50
Occasional Table, $25.00 End Tables, $19.00

CONVENIENT PAYMENTS MAY BE ARRANGED

STAGE AND SCREEN ACTIVITIES DETAILED IN PICTURES AND GOSSIP ABOUT PLAYERS

Current and Future Attractions in Theaters Along With News About Players in Cinema Realms

NEW HARRIS THEATER FOR M'KEESPORT

The Harris Amusement Companies will begin at once the erection of a modern theater at Fifth avenue and Market street McKeesport. It will cost in excess of $750,000, and will represent the most modern ideas, both in theater construction and operation.

Preliminary plans have already been drawn by John Ebertson, of New York and Chicago. Mr. Ebertson's plans provide for a seating capacity on two floors of 2,488, with wide aisles, commodious foyers, and opera chairs of the most comfortable type.

The policy of the house will be the presentation of de luxe moving pictures. It will, in no way, conflict with the policy of the J. P. Harris Theater at McKeesport, where Keith-Albee-Orpheum vaudeville is given in conjunction with motion pictures, nor with the smaller Harris-State Theater in Fifth avenue.

GRANDMA AND HER BOYS -:- NOVELTY -:- COMEDIAN AND FAMILY

Grandma Bernle is Margaret Mann, former extra, now star in "Four Sons," film version of "Grandmother Bernle Learns Her Letters." The handsome young men are (top) Francis X. Bushman, Jr., and James Hall; bottom, Charles Morton and George Meeker. The young men share honors with Miss Mann in the film.

No blonde is this young woman. Neither is she one whose hair turned white from fear. The lass is Dolores Del Rio and that white hair is one of those novelty wigs.

Here we have Harold Lloyd, as is, proving the famous specs are only part of the make-up. With him the wife, former Mildred Davis, and their young daughter.

RIVER EXCURSIONS TO WEST VIRGINIA PARK

Travel on the three rivers this year is to include excursions to Rock Springs Park, Chester, W. Va., the steamer Homer Smith having booked a number of trips to the resort. The first of the all-day excursions to the down river amusement park will take place on Decoration Day. Patrons of the boat will get a 100-mile ride, arriving at the park about 12:30 o'clock in the afternoon and leaving it at 5 o'clock. The boat will pass through five locks and through country that abounds in scenery, it is pointed out, leaving its mooring at the foot of Smithfield street at 8:30 o'clock in the morning.

MEYER JONASSON & CO.
LIBERTY AND OLIVER AVENUES—CALL ATLANTIC 6200

Many New Printed Frocks
$10
One and Two-Piece Models
Long Sleeves and Sleeveless

A bevy of new printed patterns at a remarkably low price. They are of an excellent quality silk crepe and are fresh and unrumpled as they have just arrived. One and two-piece modes in large and small patterns in colorful and subdued designs. Sizes 14 to 42.

* * *

Extensive Collection
New Frocks, $15

This array of summer dress modes encompasses every important trend that has appeared. Dressy afternoon models, tailored types and sports models. Plenty of navy georgettes, floral chiffons, printed silks, polka dots, and plain silk crepes in pastel, medium and dark tones. Long and short sleeve styles. Sizes 14 to 44.

—Second Floor—

Hosiery Feature
$1.55 Pair—3 Pairs $4.50

Underpriced selling tomorrow of three hosiery lines combined in one group. *All-Silk Chiffon*—Picot edge or plain hemmed top. *Pointed Heel*—Sheer service weight with 4-inch lisle top and lisle sole. *Chiffon Silk*—Lisle soles and 4-inch lisle top.

—Main Floor—

Zita Johann, Theater Guild Player, May Get Portrayal In "Show Boat" Picturization

By REGINA CREWE

(Copyright 1928, King Features Syndicate, Inc.)

LOS ANGELES, May 17.

IF HARRY POLLARD has his way, the leading role—that of "Magnolia"—in Universal's film version of "Show Boat," will be played by a young woman who has never been in pictures. She is Zita Johann. Zita has been on the stage, principally with the Theater Guild, for several years. She is one of many who took screen tests for the role during Director Pollard's recent New York search. And at present it looks as though her test has secured the job for her. Zita seems to possess all the requirements, including an excellent voice which is necessary because of the sound accompaniment which the film is to have.

There has been a shake-up in the routine of directors at First National. And it looks as though Bill Seiter, Laura La Plante's husband, and Mervyn Leroy, the kid director who is married to Edna Murphy, are scheduled to benefit by it. Seiter has created quite a furore since he left Universal and Reg. Denny's comedies to direct a dramatic vehicle with Colleen Moore. The new lineup gives Seiter "Waterfront" and "Synthetic Sin"—the latter with Colleen. Leroy, whose latest film, "Harold Teen," is considered great guns for the box office, gets "Children of the Ritz," with Jack Mulhall and Dorothy Mackaill, and "Bluffers," which will star Alice White. These will follow immediately after Leroy completes "Oh, Kay," which is Colleen Moore's next. Alice White's first starring film will be "Show Girl," and Al Santell will wield the megaphone according to the new plans. Leroy is also scheduled to do "When Irish Eyes are Smiling," which should be one of the pictures Colleen will make under her present contract prior to the rumored move over to United Artists.

Mathew Betz, that very villainous screen menace, is looking forward to some busy days. Betz is cast in the Warner Brothers film, "Terror," which will be Vitaphoned throughout. "Terror" is a mystery drama now playing in London, and in its cast will be May McAvoy, Holmes Herbert, Louise Fazenda, Alec Francis and Joseph Gerrard. Betz is also the First National choice for a role in "Oh, Kay," in which George Cooper will have a part, too.

When Jack Dempsey gave a thought to a likely chap to play opposite him in the fight sequence of the Belasco show, which he and Estelle will do this fall, he thought of an old-time pug by the name of Jack Leon, whom he had seen in Hollywood. Jack set out to give Leon the job, but found that under the name of Ivan Linow, which he was really christened, the former fighter holds a five-year Fox contract and is one of Winnie Sheehan's most prized players. They say the huge Linow is a wow in "The Red Dancer of Moscow," and out-MacLaglens MacLaglen in the roughneck type of role. Incidentally, Dempsey seconded Linow in his biggest fight, and years later Linow did the same for Dempsey.

The best test of self-confidence is whether or no a star will put his own money in his pictures. So give the self-confidence palm to Johnny Hines, who will sink his role on "The Girl Friend"—the picture, of course. It is positively to be made with some talking device. Musical comedy is Johnny's old racket, as you may remember if you recall him as the bell-hop comedian in Emma Trentini's show, "The Firefly." Present plans include the signing of a New York musical comedy star possessing a "big name" to play the girl part in Johnny's picture. It's a bit early for predictions, but don't be surprised if you find the Hines films released by Fox.

O'Neill Winner of Award Thrice

The awarding of the current Pulitzer prize to Eugene O'Neill's "Strange Interlude" shows that Glenn Anderas, of the cast of "Strange Interlude" has played in two other Pulitzer prize plays, "Hell Bent for Heaven" and "They Knew What They Wanted."

Philip Moeller, who directed "Strange Interlude" directed another Pulitzer prize play, "They Knew What They Wanted." The Theatre Guild, which produced "Strange Interlude," also produced "They Knew What They Wanted."

Mr. O'Neill is the first of the dramatists to win the award three times.

KENNEDY NEW HEAD OF KEITH INTERESTS

NEW YORK, May 17.—(AP.)—E. F. Albee yesterday announced that Joseph P. Kennedy, president of F. B. O. Pictures Corporation, has been elected to the newly created office of chairman of the board of the Keith-Albee-Orpheum Circuit of theaters. Albee remains as president and the Keith interests and associates, still retain control of the company.

Prior to his election, Kennedy acquired a large interest in the K-A-A Corporation in association with a group of bankers, including Blair and Company and Lehman Brothers.

Kennedy entered the motion picture business actively two years ago when he bought F. B. O. Pictures Corporation from the British banker owners. He recently effected an affiliation between F. B. O. and the Radio Corporation of America, under which the Radio Corporation became a substantial stockholder in F. B. O.

EVANGELISTIC SINGER TO APPEAR IN CONCERT

Homer Rodeheaver, evangelistic singer, will give a concert in Soldiers' Memorial Hall tomorrow evening. He will be assisted by Mrs. Ruth Rodeheaver Thomas, soprano soloist, and Paul Beckwith, accompanist. The concert is to be held under the auspices of the Allegheny County Christian Endeavor Union. This organization's chorus of 200 voices will have a part in the program.

TECH WOMEN TO HAVE PLAY-DAY TOMORROW

A play-day for all women of Carnegie Institute of Technology, sponsored by the Women's Athletic Association, will be held tomorrow afternoon in the Carnegie bowl from 4:30 to 9:30, it is announced. The program will include baseball, volleyball, archery, tennis, track events and roller skating, with any girl student on the campus eligible to compete. At the conclusion of the athletic activities, a camp fire will be made as an incidental feature to the serving of a supper. The program to follow will include the installation of officers of the Women's Athletic Association board for next year, and the awarding of letters, pins and numerals to students who have earned them during the past year in athletic competitions.

PLAYS, MOVIES NEXT WEEK

Percy Kilbride, who played a comedy detective in "The Gorilla," has been brought here by Manager George Sharp to play a similar part in "Wooden Kimono" in the Pitt next week.

"The King of Kings," biblical spectacle of the screen, will remain in the Alvin just one more week, beginning Monday night, May 21, and seats are now on sale for all performances. There are two performances daily.

Seats are on sale in the box office of the Nixon for the opening of the summer stock company Monday night, May 21, when the Nixon players will present "The Man Who Came Back," a comedy drama in four acts and five scenes.

Arthur Byron of the legitimate stage, assisted by his wife and two daughters will appear in a one-act playlet, "A Family Affair," in the Davis next week.

The Stanley announces "The Miracle Woman" will appear next week as a special added attraction in the stage revue, "Venetian Nights." The photoplay will be Billie Dove in "The Yellow Lily."

"Cameos," a John Murray Anderson revue, will be the stage attraction in the Penn next week. Tommy Wonder, a diminutive dancing star, is one of its features. Karl Dane in "Circus Rookies" will be seen on the screen.

Zelaya, son of a former President of the republic of Venezuela, who was deposed by revolutionists, is one of the two headliners booked for the Aldine next week. Zelaya is a pianist. On the screen will be Lionel Barrymore in "The Thirteenth Hour."

"Partners in Crime," underworld melodramatic comedy, co-stars Wallace Beery and Raymond Hatton. It will be shown in the Grand next week.

"Red Hots" will be the burlesque next week in the Academy. The cast includes Chubby Drisdale, Gabey Fields, Lina Thomas, Hap Freyer and Billy De Haven.

In the Harris next week will be the Gibb Sisters, America's Siamese Twins. On the screen will be Jean Arthur in "Wall Flowers."

Lawrence Gray and Lois Moran are coming to the Olympic screen next week in "Love Hungry."

Bert Lytell, screen star, will appear in person in the Sheridan Square next week in a playlet, "The Valiant." The screen features will be "Flying Luck" and "Love Hungry."

FILMLAND

AMUSEMENTS.

NIXON—Twice Daily 2:30—8:30
LAST 3 DAYS
"WINGS"
A PARAMOUNT PICTURE
A ROMANCE OF LOVE AND WAR ABOVE THE CLOUDS.
NEXT WEEK—SEATS TODAY
POPULAR PRICED MATINEES WEDNESDAY AND SATURDAY
The NIXON PLAYERS
in THE MAN WHO CAME BACK
Comedy Drama in Four Acts with HARRY BANNISTER-KATHERINE WILSON
Nights—Best Seats $1.00. Except Sat. Wed Mat.—Best Seats 50c. Sat. Mat.—50c, 75c.

SHUBERT ALVIN—Now 2:30 & 8:30
Seats Now for Next Week
Glorious Drama of Christianity
CECIL B DeMILLE'S
KING OF KINGS
DAILY MATS., 50c, 75c, $1.10
NIGHTS 50c, 75c, $1.10, $1.65

Shubert Pitt—Popular Mat. Sat. 25c to 75c
—NOW—
GEORGE SHARP PLAYERS
—IN—
"The Family Upstairs"
—NEXT WEEK—
"THE WOODEN KIMONO"
Greatest of All Mystery Thrills
SEAT NOW

EVELYN NESBIT
Appears at
7:45 and 11:30
Only at
THE FLOTILLA CLUB

AMUSEMENTS.

ACADEMY—UNITED BURLESQUE 2:15 and 8:15
VIOLA ELLIOTT
and her "FRENCH MODELS"

EXHILARATING!
Take a Trip on the
HOMER SMITH

BASEBALL—FORBES FIELD Today 3:30 P. M.
Pittsburgh vs. Philadelphia—Tickets on sale at Grand Opera House Arcade, Fifth Ave.; A. G. Spalding & Bros., 608 Wood St.; Model Clothing Store, 6025 Penn Ave., East Liberty, and Forbes Field.

Meet the ? Miracle Woman OF THE WORLD?
She's Coming Soon!

NEIGHBORHOOD THEATER TODAY

AMERICAN 3240 BRIGHTON RD. Cor. Woods Run Ave. HOOT GIBSON "Trick of Hearts"
CAMERAPHONE EAST LIBERTY "WE AMERICANS"
CAPITOL Warrington & Belthoover MARIE PREVOST "ON TO RENO"
DORMONT WEST LIBERTY AVE. Lehigh 3799 FRED THOMPSON "Pioneer Scout"
GARDEN North Ave. near Federal RICHARD DIX "Sporting Goods"
HILL-TOP Warrington, Allen Ave. Lafayette 1376 ESTHER RALSTON "SOMETHING ALWAYS HAPPENS"
HIPPODROME Beaver Ave. and Juniata St. NORMA SHEARER "THE LATEST FROM PARIS"
NEW KENYON NORTH SIDE VODVIL ELINOR GLYN'S "Mad Hour" Hb. SALLY O'NEIL
NOVELTY 217 FEDERAL STREET NORTH SIDE TEX LYONS 'The Sheriff's Lash'
RIALTO 1600 FIFTH AVENUE LON CHANEY "THE BIG CITY"
TRIANGLE FRANKSTOWN NEAR PENN HAROLD LLOYD "SPEEDY"

FILMLAND

Direction Stanley Co. of America
Stanley
7th At Liberty
Late Star of Ziegfeld Follies
MISS FRANCES WHITE
In a Repertoire of Songs and the
JAZZ CARNIVAL
Gay, Glorious, Dashing, Dazzling
—With—
AL & RAY SAMUELS, CHARLES ROZELLA, MARKEL & FAUN, COLLETTE SISTERS, MARYON VADIE DANCERS and
PHIL and HIS JAZZ BEAUS
See Him at His Best
RICHARD BARTHELMESS
in
'THE LITTLE SHEPHERD OF KINGDOM COME'
With MOLLY O'DAY
Pittsburgh's Finest Orchestra
Under the Dynamic Direction of
PHIL SPITALNY
Presenting 'Master Melodies' From Italian Operas

DAVIS
Three Complete Continuous Shows Daily Four on Saturdays and Holidays
KEITH-ALBEE VAUDEVILLE
NOW SHOWING
JAY BRENNAN & STANLEY ROGERS
In a New Edition of "MARGIE"
JERRY & HER BABY GRANDS
Freda & Palace | "Cuckoo"
Serge Flash | Grace & Coly Worth
News Weekly | Topics | Comedy
Feature Picture 'Why Sailors Go Wrong'

GRAND
Continuous 10 A. M. to 11:30 P. M.
Reduced Prices
MATINEES—ALL SEATS UNTIL 5:30 25c
NOW SHOWING
The Suave, Idolized Man-About-Town
ADOLPHE MENJOU
With EVELYN BRENT, WM. COLLIER JR., NORA LANE AND OTHERS
In a Thriller
'A Night of Mystery'
A DeLuxe Comedy "HORSE SHY"
LATEST NEWS WEEKLIES
GRAND ORCHESTRA
CHARLES MARSH Conducting

OLYMPIC
NEW PRICES
20c ALL SEATS TO 5:30 P. M. EVENINGS 30c
NOW SHOWING
"SKYSCRAPER"
With WILLIAM BOYD and VITAPHONE

LIBERTY PENN & SHADY
"THE PRIVATE LIFE OF HELEN OF TROY"
Maria Corda—Lewis Stone
On the Stage—
BROWNLEE'S HICKVILLE FOLLIES
REGENT PENN AT HIGHLAND
'The Canyon of Adventure'
VITAPHONE
ARSENAL BUTLER AT MAIN
MANOR FORBES AT MURRAY
Richard Barthelmess "The Noose"
BELMAR Homewood & Bennett
'The Heart of a Follies Girl'
Billie Dove—Larry Kent
COLONIAL Wood St., Wilkinsburg
"OLD IRONSIDES"
Esther Ralston—Charles Farrell
PLAZA 4765 Liberty Av.—Atl. 9200
"Red Hair," Clara Bow
RITZ FIFTH AVE., DOWNTOWN
'POWDER MY BACK" IRENE RICH
ROWLAND Wood St., Wilkinsburg
RICHARD DIX "Sporting Goods"
On the Stage
HARRY O'BRIAN'S SEXTETTE
STRAND FORBES AT ATWOOD
"UNDER THE TONTO RIM"
Richard Arlen—Mary Brian
SCHENLEY Forbes St., Oakland
'THE WHIP WOMAN" Estelle Taylor
On the Stage
PUNJAB, the Hindoo Mystic
4 MARATHON DANCE CHAMPIONS
Tony & Teeny—Leonard & Jacques

ALHAMBRA East Liberty WILLIAM BOYD, SUE CAROL, in "SKYSCRAPER"

(Advertisement.)

To All Who Suffer Stomach Agony, Gas and Indigestion

May's Drug Stores Make This Offer

Money Back If One Bottle of Dare's Mentha Pepsin Doesn't Do You More Good Than Anything You Ever Used.

You can be so distressed with gas and fullness and bloating that you think your heart is going to stop beating.

Your stomach may be so distended that your breathing is short and gaspy.

You think, perhaps, you are suffocating.

You are dizzy and pray for quick relief—what's to be done?

Just one tablespoonful of Dare's Mentha Pepsin and in ten minutes the gas disappears, the pressing on the heart ceases and you can breathe deep and naturally.

Oh! What blessed relief; but why not get rid of such attacks altogether? Why have chronic indigestion at all?

With this wonderful medicine you can overcome indigestion or dyspepsia, or any abnormal condition that keeps the stomach in constant rebellion and one bottle will prove it.

Over 6,000 bottles sold in one small New Jersey town in one year—and the best druggists the country over concede that its phenomenal sales are due to the fact that the most stubborn chronic cases are promptly conquered. Ask for Dare's Mentha Pepsin, a pleasant to take, health-building stomach elixir that May's Drug Stores and regular pharmacists anywhere in America guarantee.

SUN-TELE ADS ARE TRADE WINNERS

(Advertisement.)

ECZEMA CAUSED DISFIGUREMENT

Affected Knees and Elbows. Cuticura Heals.

"Eczema broke out in red spots which scaled over and affected my knees and elbows, later spreading to other parts of my body. It caused disfigurement and also itching, and sometimes I lost my rest on account of the irritation. The trouble lasted about four or five months.

"I used other remedies but received no benefit whatever. I began using Cuticura Soap and Ointment and in about three weeks I could see an improvement. I continued the treatment and now I am completely healed." (Signed) Mrs. George W. Secor, R. 1, Box 13, Delmar, N. Y.

Cuticura Soap, Ointment and Talcum are ideal for daily toilet uses.

Soap 25c. Ointment 25 and 50c. Talcum 25c. Sold everywhere. Sample each free. Address: "Cuticura Laboratories, Dept. R, Malden, Mass." Cuticura Shaving Stick 25c.

REAL ESTATE

D. A. Crone has purchased from the Point Improvement Company the northwest corner of Center avenue and Dithridge street, Oakland, for $67,270. A new apartment is planned. The lot fronts 150 feet on Center avenue, 250 feet on Dithridge street and is 125 feet deep at the rear. The Nicola Realty Company handled the transaction.

John McGraw, of the P. McGraw Wool Company, has purchased the Mark D. Kuhn residence in Fox Chapel road, O'Hara township, for $45,000, according to reports heard among brokers. The property includes five acres opposite the Fox Chapel Country Club.

Sheppard & Myers, Inc., of Hanover, Pa., have leased to the Brasley-Krieger Shoe Company of Pittsburgh, a building at 505 Market street, between Fifth and Liberty avenues, for a long term at an aggregate rental of more than $200,000. The Horner Real Estate Company were the brokers.

A store and three apartments at 1009 Wylie avenue have been sold for Andrew Reagan to Thomas Aloe, who deeded in part payment a property at 6800 Frankstown avenue. The Auslander-Krasnow Company were the brokers.

In Wilkinsburg, a two-story brick building containing two stores and four apartments at the corner of Penn and Trenton avenues, has been sold through T. W. Irwin for Harry Israel to I. Golden for $55,000. The lot is 75x100 feet.

A double duplex dwelling in Wentworth street, Beechview, has been sold through the Squirrel Hill Realty Company, Inc., for T. C. Wetzel, to Leo Buncher and Israel Safyan for $22,000.

In the East End, M. J. Sweeney sold for Andrew Bradley to Albert Carrier, a 9-room brick house and two-car garage at 1126 Portland street, for $13,500; for Dr. M. A. Cohen to M. B. Brinkley, a 10-room brick house and two-car garage at 5544 Baywood street, for $15,500, and for Frank Israel to John M. Villella, a 10-room brick house at 527 North Negley avenue, for $14,500.

A new five-room bungalow on 30x100 feet at 2725 Norabell street, Brookline, has been sold for Trinkler & McLay to William T. Bretch, for $6,400, and a new six-room brick house on 37x129 feet in Home avenue, South Hills, has been sold for D. McRoberts to Gordon S. Lovett for $6,500. The sales were made by P. J. Breen, of the South Hills Realty Company.

In Mt. Lebanon, the Stevenson, Williams Company sold for Edwin Bruce to J. J. Dillon, a lot 60x256 feet in Longue Vue Drive, Beverly Heights plan, for $3,500.

Building permit applications included:

Tenth Ward—Roberts & Goldstein, brick and tile dwelling, 610-12 Chislett street, $9,000.

Nineteenth Ward—J. E. Reuter, brick dwelling, 1600 Westfield street, $6,500; T. Swanson, brick dwelling, 2060 Pioneer avenue, $5,500.

Twenty-eighth Ward—F. Posy, brick dwelling, 1470 Barr street, $6,000.

Eleventh Ward—R. I. and H. W. Addy, brick dwelling, 1131 Winterton street, $5,000.

OVER-SUNDAY EXCURSION

$6.00 Round Trip

DETROIT

$5.25 Round Trip

TOLEDO

Via P. & L. E.—E. R. R.—N. Y. C. R. R.—M. C. R. R.

MAY 19-20

SPECIAL TRAIN

Modern All-Steel Equipment

SATURDAY, MAY 19th

(Eastern Time)

Lv. McKeesport ... 9:30 P. M.
Lv. Braddock .... 9:41 P. M.
Lv. Homestead .... 9:48 P. M.
Lv. PITTSBURGH 10:15 P. M.
Lv. Coraopolis .... 10:30 P. M.
Lv. Woodlawn .... 10:40 P. M.
Lv. Beaver ..... 10.50 P. M.
Lv. B. F.—N. B.... 11:00 P. M.

SUNDAY, MAY 20th

Arrive Toledo and Detroit Early Sunday Morning

RETURNING

Lv. DETROIT 9:00 P.M. (E.T.)
Lv. TOLEDO 10:50 P. M. (E.T.)

Arriving Pittsburgh at an early hour Monday morning May 21st
Tickets on sale in advance valid in coaches on special train.

OUTINGS

SUNDAY, MAY 20th

$3.50 Round Trip

CLEVELAND

FAST SPECIAL TRAIN
(Modern All-Steel Coaches)
Leave Pittsburgh 7:20 A. M. (E. T.)
Returning
Leave Cleveland 7:00 P. M. (E. T.)
Proportionate Fares from Principal Stations M'Keesport to New Castle.

$1.75 Round Trip

YOUNGSTOWN and NEW CASTLE

Lv. Pittsburgh ... 8:10 A. M. (E. T.)
RETURNING
Lv. Youngstown ... 6:20 or 8:00 P. M.
Lv. New Castle ... 6:14 or 8:14 P. M.
(Eastern Time.)

$1.50 Round Trip

ELLWOOD CITY

Lv. Pittsburgh ... 7:45 A. M. (E. T.)
RETURNING
Lv. Ellwood City 6:38 or 9:33 P. M.
(Eastern Time.)

CONSULT TICKET AGENTS

PITTSBURGH & LAKE ERIE

RICHMAN'S CLOTHES

Established 1879

ALL $22.50

Pittsburgh men know value when they see it — constantly growing sales compelled us to buy the lease of our next door neighbors and add their space to ours. This enabled us to double our stocks, and give better service to a greater number of buyers.

And Pittsburgh has responded with another big increase in sales. All previous records for May were broken last week — and we are more determined than ever to justify Pittsburgh's confidence in Richman's Clothes by offering still greater variety for selection, still greater value, still better service.

Our new sales floors and our big display windows are filled with the finest clothes we have ever produced in half a century's continuous operation — new models, new weaves, new shades, all freshly received from our own factory. We are proud of these clothes and want all our old friends to see them.

To men who have not yet experienced the satisfaction and economy of wearing Richman's Clothes, we issue this special invitation — come in and get acquainted; see for yourself the style, quality and value that have made Richman's Clothes the talk of the entire country. You will not be urged to buy — but we venture the opinion that you will want to buy when you see the value we give for $22.50 — any suit, topcoat, sport suit, or tuxedo suit in our entire stock at one standard price.

Our Newly Enlarged Pittsburgh Store—The Richman Annex Vastly Increases Our Selling Space

Trousers $3.00 $4.00 $6.00

Our New 1928 Edition of the Official Richman Road Map is ready. Come in and get Your Free Copy.

THE RICHMAN BROTHERS COMPANY

Johnstown Store, 538 Main Street

Just One Richman Store in Pittsburgh

221-223-225 FIFTH AVE.

Between Wood and Market Streets

New Castle Store, 131 E. Washington St.

OPEN SATURDAY EVENINGS UNTIL 9 O'CLOCK

No Charge For Alterations

Fay King Moralizes on Self-Made Husbands

GEE! AIN'T YOU NEVER GOIN' TO GET NO CLASS?
THE TROUBLE WITH A LOT OF MEN IS THAT THE MINUTE THEY MAKE GOOD THEY WANT A LOT OF FLASH!
I'M GLAD YOU SAW THEM DEAR, AND I HOPE THEY PAY YOU WHAT IT'S WORTH
WELL, I SEEN THEM GUYS TODAY, AN' I AIN'T SELLIN' MY IDEA TO NOBODY FOR NO SMALL CHANGE
SHE AIN'T GOT NO CLASS LIKE I GOT!
SOME OF THOSE "CLASSY DAMES" DON'T SOUND AS SMART AS THEY LOOK, EITHER!
FAY KING

By FAY KING.

"TOO bad, but you see his wife couldn't keep up with him!"

That's the silly excuse you so often hear when one of these self-made successes deserts his sensible wife for some little clothesrack who can parade his prosperity!

The truth in most cases is that his wife did not have to keep up with him—she was ahead of him all the time!

It has been my observation that in most humble beginnings it is the wife who so eagerly improves herself and masters the little social graces. It is the wife who reads and speaks the more fluently and has the mental ambitions.

But when financial success comes to some of these self-made men, they suddenly go in for Turkish baths, manicures and snappy suits.

They begin to prefer blondes who are showy.

But many of these "classy dames" do not sound as smart as they look. That is probably why they can "understand" these flashy guys better than the wife who has advanced beyond him in ways he is not able to appreciate or understand.

VANITY KODAKS

AN utterly new version of the Kodak, Vanity Kodaks have been especially created for young women. Dainty . . . colorful . . . smart . . . these chic accessories represent a rare combination of beauty and utility.

You really should at least inspect these newest of alluring style creations. Just to gaze upon their striking loveliness will convince you of all we proclaim them to be.

Come in today and see them. In five beautiful colors.

Eastman Kodak Stores, Inc.
606 Wood St.

U. S. OFFICIALS TO VIEW RACE

Three of the honor guests invited to attend the national balloon races at Bettis Field, McKeesport, on Memorial Day, have already accepted invitations, race officials announced today.

Secretary of Labor James J. Davis has notified he will be present to follow the flight of the Army and Navy balloons entered. Edward P. Warner, assistant Secretary of the Navy, wrote that he intended to fly to Pittsburgh in a government plane. Maj. Gen. James E. Fechet, chief of the Air Corps, United States Army, is expected to be present to lend moral assistance to the three army teams.

PENN TWP. BAPTISTS ASK STATE CHARTER

Attorney R. L. Vann obtained a preliminary order yesterday from Judge Josiah Cohen for a charter for the First Baptist Church of Penn township.

OUR DAILY SHORT STORY

SURGING TORRENTS

By EUDORA R. RICHARDSON

CLARA opened her eyes amazed to see pale sun light filtering through the tender green of the April trees. There should not be sun light today. It should not be May when her heart was leaden like November skies. She realized that she had slept during that half-hour when darkness turns to dawn. The house was deadly still. She was alone in her room, little and forlorn, in her grandmother's great tester bed.

Perry, then, had not come home. He had never been so late before—never out the whole night through with the gay crowd that consumed time he should spend with his wife. Clara closed her eyes to the golden day that had dawned about her and again tried to blame herself. Perry was younger than she. The war had broken her resistance of three years, had made it seem right to marry a mere boy who had not yet had his little fling. He was having it now—Perry who had loved her once, whom she loved with agonizing mingling of romance and maternalism.

In the next room nine-year-old Junior was sleeping. The struggle to keep him from knowing about his father must soon be stopped by defeat. Perhaps she had not tried hard enough to stay young with Perry. Yet, she had tried desperately it seemed. Bridge, dancing, drinking night after night with people whose emptiness was expressed in a language she could not learn. Clara at thirty-five, loving her books and her fireside, longing for quiet evenings at home, recognized the chasm that lay between her and the care-free young things of Perry's set who played all night. Perry at thirty was experiencing a renewal of adolescence.

A key turned in the lock of the front door. A step stumbled on the stair. Perry stood at the foot of the bed, heavy-eyed and shaken. Through Clara swayed the yearning, which of late could never be satisfied. She loved this handsome, boyish husband of hers as women through all ages have loved what was theirs, in spite of derelictions, in spite of faults.

"Don't look at me like that!" Perry muttered. "I'm tired of nagging looks."

Clara turned her head away. Perry had been drinking. He was not responsible for what he said. She must not listen—must not mind if she heard.

"I'm no petticoat appendage. Gotta have some fun," he continued. "Whatadja have me do—sit around readin' Brownin'?"

"Please, Perry! Junior's in the next room," Clara implored. "Get a little sleep, dear."

"Want the boy to hear. He oughta know his dad's no molly-coddle." Perry's voice resounded through the stillness of the house. "Junior, come here! See your dad's emancipation."

Clara leaped out of bed and covered Perry's mouth with a firm, cool palm. Perry flung her from him just as the door opened upon a tousled little figure in striped pajamas.

"Mother—dad—what?" gasped the boy.

"Go back to bed, Junior," Clara commanded.

"Stay here," roared Perry. "Stay so you can remember your dad's a man. Out all night. Thas the life. Out all night."

Perry's eyes widened in amazement.

"Dad's drunk," he said deliberately. "I saw a man drunk once before."

"Go!" repeated Clara, and the boy obeyed.

Quieted by his triumph, Perry flung himself across the bed and slept. In dazed agony Clara dressed. In her thinking she had reached an impasse. She would think no more. She must go on living without thinking, without feeling, numb, dead—

Breakfast for Clara and the boy was a silent meal. What Junior thought she would never know, for she could not ask. After the boy left for school, Clara mechanically took up the routine of the day—the grocer's list, the planning of meals. At 10 she tried to draft an article she had been asked to write. Thoughts, however, would not be marshaled. A failure could have nothing to say that would interest others. The one piece of work she most earnestly desired to do right she could never accomplish without Perry's help. If she failed to make a man of Junior, nothing else mattered, nothing at all. Clara covered he face with her hands, shaken with sobs that left her eyes dry and her throat aching.

Some time during the morning Perry came into the living room and found her so. He was quite sober, cool and composed.

"Say it, Clara," he said. "Say it, but for Heaven's sake stop looking it."

Suddenly it was as though the flood gates had been opened.

"Night after night, Perry, lying awake wondering where you are," she said. "Day after day trying to keep it all from Junior. Then failing like this. The boy is all we have. He loves you, admires you. What is to become of him?"

"Oh, he'll probably be a chip off the old block," Perry shrugged.

"Then I want to die now. I can't live to wait up for Junior as I have waited up for you night after night."

"Help yourself then." Perry said coolly. "My pistol is in the secret drawer of the desk. It's loaded."

Madness, fury, breaking above the dam that had held it so long. The cold steel in her hand. Perry smiling, not caring. Junior to follow in his father's steps. The muzzle against her forehead. Perry's face. Perry leaping toward her—caring. Her finger on the trigger. Blackness. The end of it all . . .

Flames consuming her—inaccessible water leaping, leaping. Groping through the dark. Perry nowhere. Calling him, loving him. Junior, struggling, dying, lost. Perry never near to save him—Perry—Perry, who had not grown to be a man, held by childhood, irrevocably. Then Perry's hand cool and firm. A voice reaching her for the first time in eons.

Perry was there. Clara ceased calling his name to listen. Clearer his voice came to her. Perry was weeping. Darkness had lifted. She was lying in bed. Perry knelt by her side, pressing his cheek against her hand. He was talking to her, begging her to hear him, saying that he loved her, that he was ashamed.

"It's all right, dear," Clara whispered, the delirium gone.

Perry bent over her such a different Perry, a Perry grown into manhood, a Perry with lines etched in his face, whose eyes reflected her own deep yearning.

"I was mad or I couldn't have done it," Clara murmured as her hand touched the cheek above her. "I'm sorry, dear."

"Don't be sorry. Be glad—be glad that you did it and lived," Perry said with exultation in his voice. "A fool like me needs to be dragged through the hell I've endured these two weeks, waiting for you to come back. I've always loved you—nobody else—but I was a kid—a fool kid. It's all right now, isn't it, dear?"

"Right," Clara replied, "as right as snow and rain and sunshine, as right as life itself."

"We'll finish the job together, Clara—our job—life and Junior," whispered Perry who Clara knew had grown into manhood while she groped toward him through leaping flames and surging torrents.

Peanut Straw

Photo by International Newsreel.

CLARA BOW

Clara Bow likes her new hat. It's peanut straw, lacquered, and is expected to figure prominently in summer styles. The ornament is burnt ostrich and the trimming is black ribbed silk.

APOSTOLIC DELEGATE YOUNGSTOWN VISITOR

YOUNGSTOWN, O., May 17.—Archbishop Edward A. Mooney, apostolic delegates to India, arrived in this city last night to visit his mother, Mrs. Sara Mooney. The prelate was formerly pastor of St. Patrick's Church here. He was later made spiritual director of the American College, Rome.

PLAZA RESTAURANT

The Smartest Place to Eat in Pittsburgh

DINNER and Dancing Every Evening to the Captivating Music of a Wonderful Orchestra.

PLAZA BUILDING
COR. FIFTH AND SIXTH AVENUE
DIRECTION OF
JOHN VACHETTA

Nobody Loves a Skinny Woman!

Gain pounds of weight and strength in 3 weeks with new YEAST and IRON—*or pay nothing*

Get a Lovely Skin for an Ugly One

"Gained 20 Pounds!"

"When I started taking Ironized Yeast a month ago I weighed only 90 pounds and could hardly drag myself around. Today I weigh 110 pounds and I feel fine. Best of luck to Ironized Yeast, say I."—Mrs. C. S., Hattiesburg, Miss.

Folks are amazed at Ironized Yeast. They see 5 to 15 pounds gained in 3 weeks! Skinny limbs covered with rounded, graceful flesh! Ugly hollows in shoulders filled up! Eyes sparkling with health. They ask—how does Ironized Yeast work so quickly?

How Ironized Yeast Builds Quick Flesh and Health

Ironized Yeast is *two tonics in one*—weight building Yeast and strengthening Iron. The yeast is the same used in making malt, and which makes malt so beneficial. It is specially cultured yeast, concentrated to give the utmost in flesh-producing value.

This Yeast is treated with pure, vegetable iron, the same as in spinach, lettuce and celery. In this form Iron is easily assimilated by the body, making rich, red blood and toning up nerves and muscles.

Only when Yeast is *Ironized* in this way is it more effective—so. Iron is needed to bring out the weight-building, strengthening values of Yeast. *By this special formula Ironized Yeast gives you results in half the time required by yeast or iron taken separately.*

If you are underweight, nervous or tired, you need Ironized Yeast. Start it today. It does not cause gas or bloating. Safe for everybody—containing no harmful drugs. Pleasant-tasting tablets in a handy bottle.

Try It on "Money Back" Offer

Go *today* to any drug store and get a full size treatment of Ironized Yeast. If not delighted, get your money back. If inconvenient to buy from the druggist, send $1.00 direct to the IRONIZED YEAST CO., Atlanta, Ga., Desk 319-A.

CAUTION! While the amazing health-building value of IRONIZED YEAST tablets has been clearly and positively demonstrated in cases of lack of energy, indigestion, constipation, skin eruptions, poor complexion, and a generally weakened physical and mental condition, IRONIZED YEAST should not be used by anyone who OBJECTS to having weight increased to normal.—©I. Y. Co

Taking Milk of Magnesia this *new* way tastes *so good!*

CHILDREN actually like it because to them it isn't medicine any more. Doctors and dentists endorse MILNESIA WAFERS:—

BECAUSE, now, Milk of Magnesia is made in a delicious tablet that is accurately measured. Each wafer is certified to contain two teaspoonfuls of pure Milk of Magnesia. It's the better way because, as the MILNESIA WAFERS slowly dissolve in the mouth, they sweeten, purify and protect the gums and teeth, and in the same gentle way overcome acid conditions in the stomach, food ferment and constipation. Children shout with joy because they don't have to take the liquid Milk of Magnesia any longer. Try MILNESIA WAFERS yourself, today, and you will never go back to the old-fashioned form again.

Recommended and sold by all druggists in two generous sizes—35¢ and 60¢

MILNESIA (MILK OF MAGNESIA) WAFERS

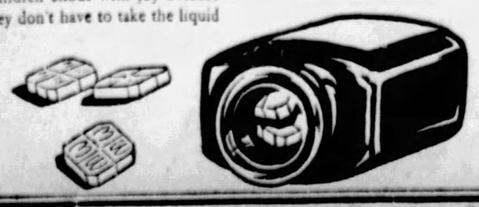

Renew Faded, Worn Hose This New Way!

Have you wondered why some women always seem to have fresh, bright hose for every occasion?

Here's their secret—they use *Gypsy Dyes!*

Faded, lifeless hose can be easily restored to their original radiant lustre with these magic coloring liquids. Simply add a few drops to the rinse water when you wash them, and hose always look fresh and new. Use like bluing—no boiling.

You'll find Gypsy Dyes economical, too. Buy them at any drug or department store—today!

Gypsy Dyes

DISPLAYING

The New SUMMER MODES

WITH Summer only a few weeks off, much attention is being focused on new fashions. Pittsburgh merchants, with their usual foresight, have selected assortments of Summer attire that will meet the demand of the most discriminating tastes. Clothes for town or country, travel or resort await your choice.

They are being presented to you every day, through the advertisements in the Sun-Telegraph. You'll enjoy making your selection from these reliable guides.

TRADER HORN

THE GREATEST ADVENTURE STORY OF MODERN TIMES

River Battle Won; Horn Dictates Peace Terms

Cannibal Warcraft No Match for the Intelligence Of the White Man

Aggression Wins, Horn Says

By ALFRED ALOYSIUS HORN
Edited by ETHELREDA LEWIS.

ALTHOUGH the shooting of the Mpangues was too far to do us any harm, still potlegs, etc., once in a while hit our canoes, which were a perfect protection, as we all knelt on one side, throwing the canoe side next to the enemy high out of the water; we kept broad side on and a canoe length apart.

ALFRED A. HORN

One of the cannibal canoes contained several warriors who had red feather top-knots, and these, we thought, were the chief's bodyguard. A fighting chief wears one of these (head-dresses), which opens up and closes and is made of red parrot feathers. They were all painted in the colors of the Bimvool, red and yellow, and looked formidable.

We opened up our fire slowly, and old Iwolo, who had the glasses, gave us orders from the bow of my canoe. Our fire soon began to have a telling effect, but they were no cowards, and two large canoes even made a break for us. This was just what we wanted. Iwolo tendered cease fire, and we made off, keeping our distance. Three other large canoes now came out, followed by others in quite a long line.

We had them nearly in the middle of the river before we turned and opened a brisk rifle fire on them, No. 1 canoe taking the nearest, No. 2 the next, and so on. My boat being the last and nearest, I had more than a good chance of using my two big colts two-handed. They suffered terribly, but held on. These were men.

A signal was given from the bank and they all turned tail making for shore and dropped like skittles. Many of them jumped into the water and swam for shore or were drowned. Iwolo now pointed to a tree where he said a man was sniping with a rifle. I took the glasses and found him and dropped him with the long Colt. The rifle fell in the water and he hung head down from a fork in the tree away out over the water.

I took the glasses again. There were many who had climbed ashore were firing from the bush, but were doing no damage. There were two canoes adrift. Their crews who were not killed must have been hiding on the canoe bottoms. I told old Iwolo to cease firing, but he laughed, saying you want an open river. These men you are fighting are stopping it; what do you say?

I consented and many of them who were climbing the banks, which was a difficult job, were potted and fell back in the water, whilst now and then Iwolo gave the order to fire on the men shooting from the bush.

They were a hard lot and I admired their pluck. But after awhile a loud voice was heard from the bank calling on us to parley. At this we ceased fire and Iwolo, who had a loud voice, called I have heard you, now speak quickly. The voice answered, saying: White man, you have beaten us, what do you want of us? I had previously instructed Iwolo and told him I wanted legal rights with Ngogudema and the Bimvool. Give us time to speak they said. Iwolo consented.

We could hear them arguing and after a while he cried in a loud voice. Answer now, or continue the battle, we are not children. Now they answered that they had not understood.

Victory and Peace

I then told him equal rights for everyone to come and go by water where he likes, without your interference. The question came, and what of the Bimvool, shall we also go unmolested? We answered, Yes, on your own side of the river, I have nothing to say about the other bank, that is Apaques. Then give us time. We agreed. After a while the words came. We are willing. We answered we have heard you. Now we will leave you to do as you please.

We commenced to pull up stream when loud voices called. Stay yet and listen, the Chief wishes to speak. We slowed up again and Ngogudema the paramount chief of the Mpangues of the Ogowe spoke. We listened, the words came slowly and were barely audible.

He said he had listened and hoped he had understood what we said. To what we said he agreed and he spoke for his people, but he had one request to make. He must, of course, go back to his people and tell them all what he had said. This day I suffer I have listened to evil council. Now all I have to say is you are a young man, white man, and had you come to me and made the same agreement you have done today I myself would have agreed. I told my people of this before, they would not listen. I followed their council which was not wise. You cannot make a young man speak like an old man. No, my council was, peace with the white man. But today, though you are young, I know you speak words of wisdom, a free river for the white man and his people, is that not so? We all answered, that is so. Then I have understood, it shall be so.

He finished; we were *sorry* for the old chief, and Iwolo answered Ow Embeme erre aso (You are right, father of us all), and we cheered him as we departed.

We pulled up silently until all out of hearing and then the conversation in our canoes commenced in real earnest. The Encomis thought he was talking through his hat. He was King of his country, why should he listen to the young men. No, he had received a good licking and now of course he wants-

(Continued on Page Twenty-seven.)

Marion Davies in "The Patsy"

WITH
MARIE DRESSLER
LAWRENCE GRAY

Laugh Week at the Penn is nearly over. Only three more days! For here's a picture that is concocted of nothing but laughs, scenes, situations and titles. It's the story of a Cinderella who plays Cleopatra—and gets her man.

A King Vidor Production
LAST 3 DAYS
Loew's and United Artists'
PENN THEATRE

THE COOLEST SPOT IN PITTSBURGH

FRIDAY BARGAINS

At May-Stern's. More of those renowned Friday bargains, and tomorrow EVERY item is a FEATURE VALUE! No exceptions! An array of irresistible savings certain to jam the store.

Save On This Lloyd Carriage

Designed to afford baby utmost comfort; resilient springs that save baby from jars and jolts. Lloyd loom woven fibre with a steel wire in every strand for long-time service. Foot brake, adjustable hood and reclining back rest.

$19.50
$2 Monthly

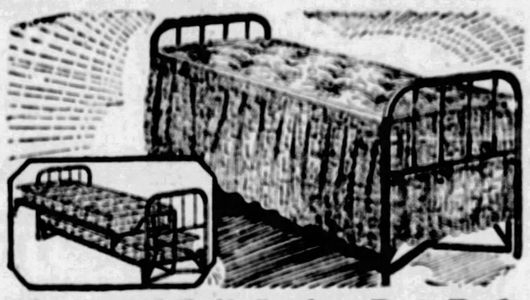

Simmons Coil Spring Day Bed

A huge saving. Attractive Simmons day-bed with extremely comfortable coil springs; equipped with roll-edge mattress, cretonne-covered and valanced. Converted, by the famous automatic action, with but a single motion, into a double bed, easily and quickly.

$26.75
$3 Monthly

Poster Bed

$18.95

Four beautifully turned corner posts and a graceful, broken-curve design head panel — a quaint Colonial bed of mahogany finish on fine cabinet woods. 4.6 or 3.3 size.

$2 Monthly

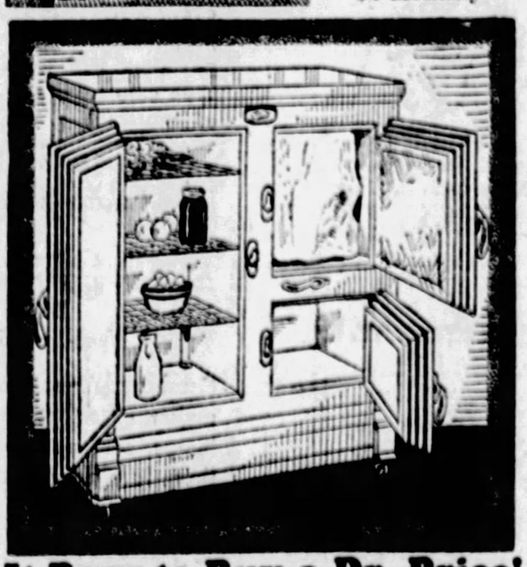

It Pays to Buy a Dr. Price!

Choose your refrigerator carefully. Tainted foods, of course, endanger the family's health and a Dr. Price safeguards and preserves food against spoiling. Its special hygienic construction has won the praise of hospitals and physicians. And another important advantage of owning a Dr. Price refrigerator is the fact that its seven distinct, cold-retaining walls of insulation saves ice.

3-Door Side Icer
$18.95

A popular Dr. Price model suitable for the average family.

$2 Monthly

Dr. Price Lift-Top Style.....$11.75
Dr. Price White All-Steel.....$49

Porch Special
$2.98

A $4.50 porch swing—only $2.98. Finished in durable natural color—48 inches long. Complete with hooks and chains.

Lawn Mower
$6.95

A mower with 14-inch steel, self-sharpening, tempered blades; an easy-running mower priced remarkably low.

$1 Monthly

50 Feet of It!
$6.95

A sale bargain in 50 feet of garden hose of satisfactory quality with brass nozzle and couplings included.

$1 Monthly

Swing Value
$7.95

Save tomorrow on this four-adult size lawn swing; staunchly built, bolstted and braced; brightly painted in red and natural varnish finish. Canopy extra at $4.95.

$1 Monthly

Extra Large Size
$3.95

Pittsburgh's biggest rocker special; form-fitting, removable seat; extra high back, wide arm rests—affords a real comfort. Two colors to choose from tomorrow.

This $45 Cabinet Gas Range

Attractive white enamel door panels; non-rust oven linings. Made of Follansbee sheet steel—a handsome cabinet range at a sensational Friday price. Order early!

$28.95
$3 Monthly

3-Piece Bed Outfit

$3 Monthly

Throngs will respond to this feature bargain—a complete three-piece bed outfit including popular steel Windsor bed in rich walnut color; roll edge mattress and steel spring.

$22.50

A Cogswell!
$22.50

Solidly built with deep spring cushion seat and back; covered in two-tone Jacquard; fringed arms, also covered; save greatly—a one-day feature!

$2 Monthly

New Kitchen Utility Closets

Held in reserve as another Friday feature bargain—these kitchen utility closets, one for brooms, sweepers, brushes, etc., and the other for dishes, linens and groceries. They occupy little floor space and are distinctly modern and attractive; choice of white or gray enamel. A special purchase of them will go tomorrow at this astounding low price. Order yours early!

Your Choice
$8.95
Only $1 Monthly

America's Foremost Home Furnishers
MAY-STERN & Co.
914-920 PENN AVE.

Odds and Ends Signs

Look for these signs throughout the store tomorrow. They represent values worth looking for—in most cases odds and ends, broken lots and quantities too small to enumerate.

KAUFMANN'S

FIFTH AVENUE ATLANTIC 1000 PITTSBURGH

Special Lobster Luncheon

70c

Whole Broiled Live Lobster
Sliced Tomato French Fried Potatoes
EXPRESS ELEVATOR 12—2 O'CLOCK
RESTAURANT—ELEVENTH FLOOR

Men's Trench Coats—$20

All-weather, all-utility gabardine coats that are decidedly practical, notably smart for Spring wear. Plaid lined, well made. Other imported types in finer fabrics are priced $25, $35 and $45.

SECOND FLOOR

Household Rubber Aprons

69c

Coverall style — ties—all colors—ruffled.

MAIN FLOOR

Pyrex—at $1 for the Bride

To initiate the kitchen with the best oven ware obtainable, the bride will thank you for Pyrex, the guaranteed oven glass. At $1 are:

9-in. Au Gratin Dishes
10-in. Utility Dishes
Square Cake Dishes
½-qt. Cov. Casseroles
1½-qt. Round Puddings
1½-qt. Square Puddings
10-in. Pie Plates
Hexagonal Pie Plates
(4-oz.) Custard Cups

SEVENTH FLOOR

'A New Straw by Knox

A sun-and-shower resistant straw hat—the newest contribution of Knox! These feature the RAINORAY process and, while they are not ranteed, they are as r to being absolutely and shower resistant as the most advanced methods of chemistry can make them. Priced, $5, $6, $8.

MAIN FLOOR

Printed Tub Silks for Frocks—88c

All sorts of flowered and dotted effects are here to make your house dress modish as your more pretentious wardrobe. There are all colors of grounds to choose from . . . and the colors will not loose their lustre when tubbed. Here are potential frocks for both you and the children.

SIXTH FLOOR

Special Sale!

Extraordinary Value

Silk Stockings

1.15

There's so much value in these full fashioned silk stockings, that it seems impossible their price is but 1.15.

They have 3½-inch lisle tops, and reinforced heels, toes and soles which give them splendid wearing qualities.

Thin, lovely, sheer, quality will make them popular with every woman who desires to unite beauty and economy.

COLORS:

Grain	Flesh Pink
White Jade	Rose Nude
Mirage	Gunmetal
Misty Morn	Plaza Grey
Tan San	Shell Grey
Kasha Beige	Honey Beige
White	

All Sizes 8½ to 10½.

KAUFMANN'S—MAIN FLOOR

Continuing the

BABY HABERDASHERY SALE

Lovely, dainty wonder-values for baby. Here is a fine opportunity to lay in a supply at a low cost.

MAIL AND PHONE ORDERS TAKEN WHILE QUANTITIES LAST

***Baby Pants* 50c**
Rubberized silk in flesh or white—ventilated sides—all sizes. Regularly 95c.

***Baby Vests* 69c**
Silk-wool and cotton—button fronts — very fine quality. Sizes 2 to 6; regularly $1.

***Baby Bands* 45c**
Silk-wool and cotton—made with shoulder strap and tab. Sizes 2 to 6; regularly 75c.

***Baby Blankets* ...2.95**
Very heavy quality—beautiful appliqued designs—pink or blue. Size 36x50. Regularly $5.

***Baby Sacques* 95c**
Fine all-wool—link and link or hand crochet—white, trimmed with pink or blue—dainty ribbon or button styles. Regularly 1.50.

***Gowns & Kimonos* 50c**
Made of a very heavy quality flannelette. Gowns have draw-string. Kimonos trimmed with dainty pink or blue. Regularly 75c.

***Baby Capes* 1.95**
Dainty pink or blue trimmed with rosebuds and silk stitching. Regularly 2.95.

***Baby Coats* 7.95**
Crepe de chine—smocked—scalloped collar and cuffs—silk lined. Sizes 1 and 2. Regularly $10.

***Baby Dresses* 95c**
Dainty hand-made styles—lace around neck and sleeves—touches of hand embroidery. Regularly 1.50.

***Baby Dresses* 1.45**
Philippine hand-made and embroidered. Scalloped bottom. Sizes, infants' to 2 years. Regularly $2.

***Baby Diapers, doz.* 1.39**
Birdseye or flannelette—27x27. Regularly 1.75.

INFANTS' WEAR — THIRD FLOOR

GOSSARD Bandeaux and Brassieres

39c

Actual 50c to 1.00 Kinds

Representing the discontinued styles of this popular make.

The Bandeaux are of rayon broche, lace brocade satin, and rayon swami. The Brassieres in longer line are of rayon broche and striped batiste—some have inserts of elastic.

Not all sizes in each style, but all sizes, 32 to 46 in the lot.

KAUFMANN'S — SIXTH FLOOR

The Bride May Well Inspect

These Exceptional Rug Savings!

HER plans are NEW, they demand new arrangements, new treatments of floors and walls . . . and at Kaufmann's we have inexhaustible supplies of the new ideas in floor coverings . . . and the inevitable Kaufmann low prices. Here's what all thrift-seekers will discover here to-morrow.

Fine Seamless Rugs

$45

These are Axminsters and Velvets, 9x12 and 8.3x10.6. The velvets are fringed. All just new.

Velvets and Axminsters

37.50

The Velvets are seamless, the Axminsters unusually handsome. All new.

Miscellaneous Sizes

29.50

Here are included sizes 9x12, 8.3x10.6 and 7.6x9 . . . Velvets and Axminsters in pattern, and a few solid-color Velvets.

4x7 Japanese Grass Rugs.....1.20
6x9 Japanese Grass Rugs.....2.75
6x12 Japanese Grass Rugs.....3.50
FELT BASE Floor Cloth, sq. yd.....59c

VELVET CARPETING . . . for rooms, halls and stairs. All new. Yd.....1.95
NEW ACCOLAC Linoleums . . . tile, marble, and hardwood effects. Sq. yd.....1.25

KAUFMANN'S — NINTH FLOOR

Just Arrived! Washable Silk Frocks

16.50

Every day brings warmer weather; every day sees more and more of these washable silk frocks. And you'll thoroughly like them! Rajahs and crepe de chines with all the smartness of this new season . . . tiny tucks in geometric patterns, swanky monograms, soft ties in polka dot brightness, unusually pretty necklines. The colors are worthy of exulting about . . . blues, greens, rose, orchid, peach . . . and plenty of white. Sizes 14 to 44.

KAUFMANN'S — FOURTH FLOOR

Broadcloth Prints

55c Yard

The popular "Year 'Round" fabric that makes ideal Summer frocks, smocks, tots' dresses or Summer drapes. The colors and patterns are bright and cheerful and of course it's fast in color to frequent tubbing.

A mannequin is on the floor daily to demonstrate in what charming styles this Broadcloth can be made up.

KAUFMANN'S—SIXTH FLOOR

Semi-Annual Sale Lamps—Save ⅓ to ½

Here you can buy, to great advantage, lamps of every sort, for rooms of every sort, and for every purpose. A few minutes spent in the Lamp Department will show you more than volumes of type could tell you. Here are but the briefest examples:

Junior and Bridge Lamp Bases

8.75

Usually $15

Rembrandt — best-known maker of smart cast metal lamps, sold us hundreds of these lovely lamp standards (many with beautiful onyx bases or inserts), in choice of the newest plated finishes.

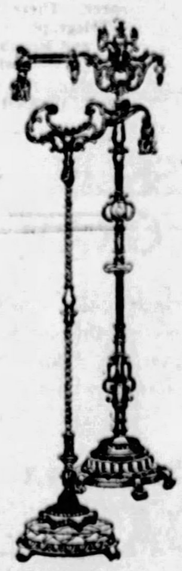

Paris-made Silk Shades for boudoir lamps, 1.95, 3.50, $5. French Silk Candle Shades, large variety, choice 69c.

LAMPS — EIGHTH FLOOR

HATS! HATS!

Both Large and Small

$5

Sing a song of Springtime—Here's to our dainty hats! For there are all kinds and all styles—large transparent ones, and tight little ones for your motor. Milans, rough braids, viscas, toyos, lace trimmed, and felts.

KAUFMANN'S—FIFTH FLOOR

Adoria Footwear Indicates Black Is Ever Smart

The colorful mode may wax and wane . . . and new leathers blaze on the firmament . . . but for certain costumes, black patent leather shoes are the only correct footwear. Adoria reminds us of this potent fact . . . with the many new models that have just arrived, slippers whose graceful styling embodies charm and a restrained modishness irresistible. And all priced $10

KAUFMANN'S—FIFTH FLOOR

Here's a Popular Event, Men!

Sale of Men's Athletic Union Suits

95c

Light, comfortable union suits in the popular athletic style—markedly low priced in this special selling.

Madras, pongee, fine checked nainsooks and "Fruit-of-the-Loom" materials—all cut full and reinforced where strains call for reinforcing. Side leg and one-button seat openings — the nainsooks pre-shrunk and guaranteed against shrinkage. Included also are our own "twin seat" union suits that are reinforced to the waistbands. Sizes range from 34 to 50.

THE STORE FOR MEN—MAIN FLOOR

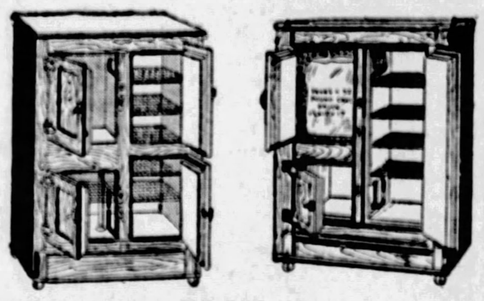

'A $75 Refrigerator

(Leonard Cleanable)

43.50

The purchase we made was so large (nearly 1200) that we cleared the manufacturer's floors of every discontinued model. Kaufmann's was the only store in the United States to receive these refrigerators. We save you from 33⅓% to 50% on every one of them, whether you choose the simple, small apartment type or the most massive "ice chest" for restaurant or club.

At the right — Leonard 3-door front icing refrigerator, porcelain-enamel lined food chamber, 75-lb ice capacity. Regularly $75.

$225 Refrigerator 112.50

At the left—Leonard 4-door front icing refrigerator. Porcelain enamel lined food chamber. Solid oak case, 1½-inch cork insulation. Holds 200 pounds of ice. Ideal for larger homes or commercially. Regularly $225, at 112.50.

KAUFMANN'S—SEVENTH FLOOR

THE CONSTANT FLAME

A Fair Maid Meets Love In Strange Surroundings

by WINIFRED VAN DUZER

RICH YOUTH RESCUES GIRL FROM THUG

CHAPTER I.

EMILY DAY was not going to the high school picnic with the rest of her class. Picnics cost money even in the little town of Lyall and the Days were poor.

There were reasons, too, why she particularly longed to go, laughing hours in the open—sun striking lacey shadows—and Kent Rossiter calling, "Hey!—come on for a row!"

She thought often of Kent Rossiter—not because he was rich—the Rossiter's owned the big factory where her father had worked for years—but because he stood for her ideal of the Perfect Knight.

As she started out from her modest home the thought of him held her, tightening into her throat. The fine, joyous sweetness of him—the jaunty charm. They had been friends nearly four years now—ever since the day of the party when he called her into the "postoffice" and brushed her cheek in his laughing way.

Nothing could take from her the friendliness he had given. Something of protectiveness—there was the night he had happened along when Marty Nolan had backed her against a hedge and was tormenting her.

Emily whispered, "Kent!" and stood sobbing while they fought. It was an uneven match; Marty was wide and solid and used to rough and tumble encounters. He hit out once or twice, turned and fled while Kent rocked giddily and pressed a handkerchief to a gash on his cheek.

"Oh, you shouldn't have done it! Now he's hurt you!"

"Not any, kid." The tall boy grinned. "Don't cry. He won't come back—oh, you're scared. Going home? I'll just walk with you."

He picked up her books—caught her hand all cozy and laughing—walked up the hill to her door.

And the next day when Ole Stickney, the principal, had him in, bent upon dealing out adequate punishmentt to any who had offered violence to a Rossiter, Kent refused to speak.

And when they read "Idylls of the King" in class Emily kept seeing the son of the Rossiters in Galahad, the knight "sans peur et sans reproche."

But on the night of the class-play when he came toward her across the dimmed stage, eyes all softly lighted, a smile lifting the beautiful, full-cut lips, it was the dashing romance of Launcelot that rushed piercingly into her thought.

She was like a pale rose touched by moonlight, all in white with her fluff of hair shimmering. Agnes Day had cut up her wedding dress to make the little frock; many weary hours had gone into fashioning its slender grace.

Now Kent looked at her, bending down swiftly. "Lord, you're sweet, Emmy! So white and sweet—little white flower—"

A dream—beauty—ah, beauty like silver bells chiming! What did it matter that Marty kept always near, watching under drawn-down brows? When he came up to her after it was over, asked her gruffly if he might see her home, she refused him in a kindly way and he turned without a word.

Standing before the high, old-fashioned mirror, she would run the comb through her hair—brush it down till each pale curl seemed to catch and hold a living glow. And she would whisper, "Sweet—he said I was sweet. Little white flower."

She wondered if this was love. Had a girl as poor as she the right to love anyone like Kent?

As she swung along, the past few years marched in review. There was her mother struggling to make ends meet, trying to give her an education and trying to keep a rein on her flaming sister, Kathryn, nicknamed "Kitten"—there was her father, forever grumbling at the rich, making himself a martyr and frowning on schools and learning—there were the Brents, whom her mother called "common," but who were toiling hard to better themselves—there were Anne Morrow, the judge's duaghter, and Avis Rossiter, and Marty.

And everywhere it seemed, was a strange, invisible wall between the people who lived on "the hill" as she did, and the people like the Rossiters.

Was it money that made the barrier, or was it education, or was it both?

Could a girl without money make her way to success?

She knew the lack of money—it meant not only staying home from the picnic, but not "belonging." She had two dresses, one for every day and the other for special occasions. And some of the girls, smugly self-conscious in smart New York models, would look at her with the veiled appraisal which is the expression of feline femininity of all ages and in all places.

Her mother gave her what spare change she could and urged her to meet people. "You must do this, Emmy. Say nothing to your father—hard for him to understand—you must know how to meet people. It's more important than books."

Mrs. Day held up her own sister, Emily's Aunt Mary, as a shining example of what a woman could do. Aunt Mary taught Latin, took courses at Columbia and vacations in Europe. Stephen hated her and she despised him. If he had had his way Emily would have gone to work as Stella Brent had, but for once in her drab life Mrs. Day revolted.

"You hear me! Emily goes back to school or I go out of your house. Now you say which it'll be!"

"Well—" He rustled his newspaper. "No need gettin' het up is they Aggie? Send her to school if you feel like it."

Emily thought of her mother with infinite tenderness, always saving, trying to help.

There was the blue dress Agnes had so lovingly made. How gay Emily had felt when she put it on and how fearful when she left school in the rain, covering it carefully with her coat. As she neared home a car came tearing by—skidded. The fender brushed

(Continued on Page Twenty-seven.)

AUTO STRANGER KIDNAPS GIRL

Sign Up -:- MARATHON NEARS -:- 150 Entrants

"IT'S AGREED"

Peggy Dunkle, Mercella Cush and Mary Bodish, looking over an entry blank for the dance marathon starting at five minutes past Sunday midnight in Stahl's theater and garden, Eighth avenue, Homestead. Their entries made 150 couples registered.

REAL MARATHONER

Helen Ondo, Homestead, should be a big favorite. She has as her partner "Bill" Busch, Millvale, Pittsburgh's entrant in C. C. Pyle's trans-continental derby, which he left in Oklahoma. They're in prime condition.

RANKIN

Joseph Margola and Mary Palencar are two of the Rankin entrants and if their endurance is equal to Mary's confidence you can count on them as one couple in for a long, long time.

CLUES FAIL IN OHIO CASE

YOUNGSTOWN, O., May 17.—City detectives admitted today that they were without a substantial clue in the disappearance of 10-year-old Beatrice Rosenbaum, presumably kidnaped in an auto early Monday morning.

Subnormal mentally, Beatrice was seen by neighbors entering a small car with a middle-aged stranger near her home. Detectives today were inclined to agree with the girl's parents, Mr. and Mrs. Max B. Rosenbaum, that the child was kidnaped—possibly by someone mistaking her for a daughter of one of Rosenbaum's five brothers, all well-to-do business men.

Three suspects under arrest, one of whom has an auto resembling the kidnaping car, were to be lined up today for possible identification by the neighbors who saw Beatrice enter the machine.

Boy Scouts, police and citizens have searched the woods within a 15-mile radius of Youngstown, but have failed to uncover any tangible clues.

Woman Succeeds Dead Mate as Sheriff

DALLAS, Tex., May 17.—Mrs. Lulu Seale yesterday was named sheriff of Dallas county to succeed her husband, Allen Seale, widely known peace officer of the southwest, who died a few hours earlier. County commissioners were unanimous in their appointment of the widow to serve the remainder of her husband's term of office.

DO YOU KNOW HIM?

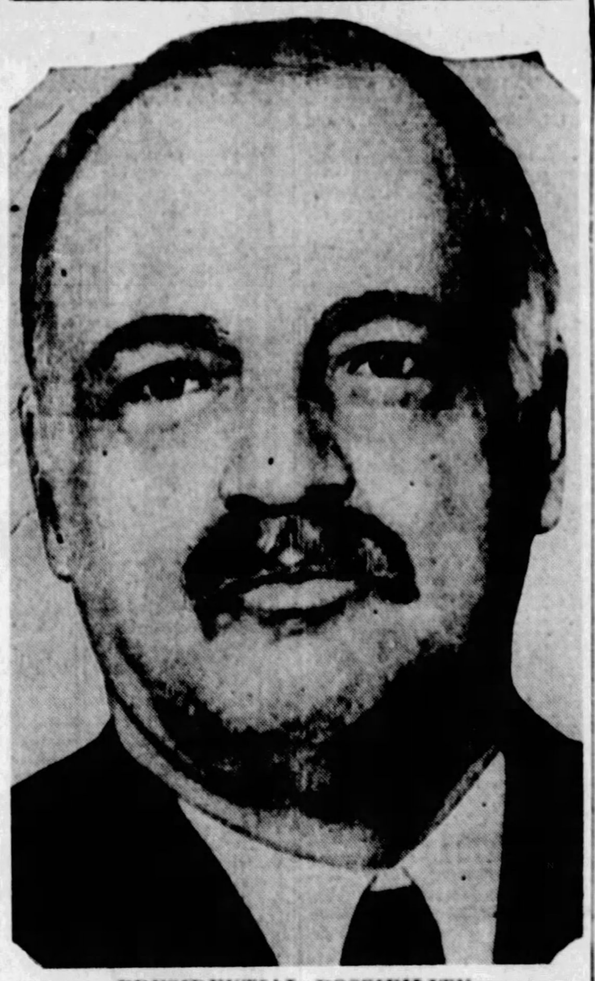

PRESIDENTIAL POSSIBILITY

Dost know by sight this man? Perhaps you do, perhaps you don't, and if you do perhaps you're wrong. He's a possible candidate for the presidency of the United States as convention dates draw nearer. There isn't here the slightest hint of his identity. The Sun-Telegraph is printing a series of "possible candidates," Democratic and Republican and otherwise, always withholding the name until the following day. This man's name tomorrow!

WEDNESDAY'S "POSSIBLE CANDIDATE" WAS SENATOR WILLIAM E. BORAH, REPUBLICAN, IDAHO.

Dinner Without Talks Thrills Will, Others

BEVERLY HILLS, Cal., May 17.—A big step forward in modern civilization was made Tuesday night here in Los Angeles (the last place you would expect civilization to advance). It was a dinner given at $100 a plate, with the distinct understanding there would be no speeches. The place was sold out and everybody was tickled to death. The funds from the dinner were divided among those who wanted to make speeches, but were not allowed. Everyone in the hall received one hundred dollars.

Will Rogers.

P. S.—Jack Dempsey told me last night he would fight Tunney in September if he got enough money for it. I told Jack I would fight Tunney myself, if they give me enough money, and time to brush up on my English and Shakespeare.

(Copyright, The McNaught Syndicate.)

GROTTO TO INITIATE LARGE CLASS FRIDAY

Three hundred new members will be initiated into Islam Grotto in a ceremonial at the Gayety Theater on Friday night. A banquet for the class at McCreery's will precede the initiation and it will be followed by an entertainment program. One of the musical features will be musical hits from the cast of the recent Permas Club show.

Dies

THOMAS A. INGRAM

In the same room in his ancestral home, Prospect avenue, Ingram, in which he was born 74 years ago, Thomas A. Ingram died. His father, Edward Ingram, for whom the Ingram railroad station was named, settled in 1818 and built the home. Mr. Ingram, after the real estate activity before 1876, returned to his father's farm, engaging in later years in quietly conducted philanthropies.

LAD'S FINGERS CUT OFF BY LAWN MOWER BLADES

GROVE CITY, Pa., May 17.—When his right hand was caught in a lawn mower, Kenneth, 3, son of Mr. and Mrs. Lawrence Dickson, lost two fingers.

SIDEWALKS OF PITTSBURGH

By HAVEY J. BOYLE

MY DEAR SIR: Opening headquarters here tomorrow for the international endurance dance championship, to be held in Madison Square Garden, starting 9 p. m., June 10. Our date was changed from June 3 to the tenth because Rickard has McTigue and Emanuel booked to box June 7. Met Rickard, Dibblee and McMahon at the garden today. Also met Tom Bodkin, who is manager of Gene Buck's show, "Take the Air." If you have any suggestions for our New York affair shoot them along. Maybe you can come to New York for a few days during the marathon. Signed: John Hernon.

* * *

The suggestion in the last line is interesting. There is "Strange Interlude," a play which starts at 5 o'clock, with a dinner intermission, and the last act coming around 11:30 o'clock; there is Nick at the Three-Star chophouse behind the Palace Theater, and then an evening at the marathon dance would round out a nice, little visit.

* * *

A BOY brought to the house a package, which, when opened, proved to be four books sent us by an anonymous contributor—and reader. The sender of the books promises to pay us a visit within two weeks to find out how we enjoyed the books, to collect them, and, if we are in the mood, to lend us some more of his collection.

* * *

This was explained in a note—unsigned, which, considering the titles of the books, gave the whole affair an air of delightful mystery. The titles of the books are: "Studies in Murder," by Edmund Lester Pearson; "Murder for Profit,"

by William Bolithio; "A Book of Remarkable Criminals," by Henry Irving, and "Murder at Smutty Nose," by Edmund Lester Pearson.

* * *

OBVIOUSLY, our anonymous friend is a student of criminology. He says he was prompted to send the books because of one or two sentences here about books which he has noted. We await his visit with considerable interest.

* * *

One of the best places to study criminology, of course, is no further away than a few blocks—Criminal Court. The casual will find it depressing—a dull procession of human minds with curious twists. It is so depressing that some of the judges look with horror toward those periods when they must sit and listen and rule, expound, and sentence, and advise the strange parade that passes before them.

* * *

IT TAKES that peculiar temperament of the reporter to listen to the grind and shake it off. After awhile he forgets almost that the men and women in review are human beings, and he gets to the point where only the cases and their peculiar ramifications interest him. He speaks, in telling you of the horrors he daily sees, with an air as impersonal as though he were speaking of inanimate things, like fire plugs or steel girders.

* * *

Once in a while there comes a case that reaches him and grips him, but on those afternoons, after work, you may see him with a slouch hat well back on his head, and with 'kerchief mopping his brow, heading for a palace of sin, where for 50 cents he gets a jolt of something which he imagines at least takes off the sharp edge of his experience.

* * *

WE REMEMBER how even Runyon, close to the best reporter in the land, handled, with little sentiment, the Snyder-Gray trial, and we remember that one day when a little girl was testifying he wrote that if she stayed on much longer he was, God help him, going to dash madly out of the room.

* * *

The other day The Sun-Telegraph printed a picture on page one of a woman suffering as the result of a recent local killing. The expression around the eyes was the most gripping thing we have seen in a newspaper in a long, long time.

BOBO BAXTER—Aren't You Excited? By RUBE GOLDBERG

GENTLEMEN OF THE PRESS, RADIO FANS AND SAXOPHONE PLAYERS: I HAVE THE GREAT PLEASURE TO ANNOUNCE THAT I SHALL ATTEMPT TO CROSS THE ATLANTIC OCEAN IN MY GASLESS PLANE "THE DEMI TASSE". WITH ALL DUE MODESTY ALLOW ME TO SAY THAT THIS WILL BE THE FIRST FEAT OF ITS KIND EVER ATTEMPTED IN THE HISTORY OF THE WORLD
EXTRA EXTRA!! BOBO BAXTER ANNOUNCES PLANS TO CROSS ATLANTIC IN "DEMI TASSE" EXTRA EXTRA!!
BOBO BAXTER TO FLY OVER
GIMME ONE
GIMME ONE
GIMME ONE
THIS MUST BE STOPPED!
HERE IS OUR OLD FRIEND, THORNTON BLAKE, WHO FINISHED HIS JAIL SENTENCE AND IS NOW CONNECTED WITH THE "PILL BOX" AEROPLANE CO. THAT IS ALSO IN THE FIELD TO MAKE A GASLESS TRANS-ATLANTIC FLIGHT,
McNaught Syndicate, Inc., N. Y.

"Astronautics"—Latest Branch of Science

"ASTRONAUTICS" is the latest name to be introduced for a branch of science. It has recently been adopted by the French Astronomical Society to indicate the problems of voyaging through space to other heavenly bodies.

Fiction Page

Where Ants Are Engineers

SCIENTISTS who have been doing research work in South America recently discovered a tunnel three miles long and several inches in dianeter. They found the tunnel was made by ants and is regularly used by them.

TWO STOLEN IDOLS

MYSTERY! THRILLS! ADVENTURE! LOVE!!!

by FRANK L. PACKARD

Crowley's Letter Explains Warfare

(Continued from Yesterday.)

WHAT HAS GONE BEFORE

While their schooner is becalmed off Singapore, Capt. Scarface Sweeney and Marlow, the mate, discover a bit of wreckage floating some distance from their ship. Investigation reveals that the "speck" is a fragile bark containing the body of a dead man. Capt. Scarface recognizes the body as that of Tom Kingsley, an old friend and daring adventurer. Mute evidence on the corpse hints at foul play. Two small but very handsomely carved ivory idols are found in the victim's pocket. Scarface believes that these are no ordinary trinkets, and surmises that they have played a grim part in the mysterious tragedy.

NOW GO ON WITH THE STORY

BOB Kingsley pulled a chair up to the table and sat down. Crowley's letter, unlike that of Capt. Scarface, was written in an easy, flowing hand, and he read it rapidly:

"Kalawa, Jan. 2.

"Robert Kingsley, Esq.,
"Patua.

"Dear Robert:—

"I'm not much of a letter writer, and I don't know how to begin this; but you're not the kind of man who should want me to do any beating about the bush, and so I might as well out with it straight off. I've bad news for you. A week ago, just as it was getting dark, a Chinese junk anchored off Tom's place, and landed the chap that owned it, and who was identified later as a supposed Singapore trader by the name of Hsi Yan. Hsi Yan was carried ashore from the junk to Tom's house, and appeared to be a very sick man. What followed immediately after that no one seems to know exactly—there wasn't any white man within two miles of Tom's place, as you know—but within an hour, as nearly as we can find out from the natives, the crew from the junk attacked the house, and the natives ran for their lives. They say now that there was much firing, and that Tuan Tom, your brother, must have fought for a time inside the house; but their cowardly accounts are too confused to be worth much.

"The single piece of evidence that counts is that, though the house was surrounded and even being overrun at the time by this devil's brood from the junk, one of the plantation natives who was hiding amongst the trees, saw Tom escape from the house and run down the beach, or, rather, I should say from the native's story, stagger down the beach as though he had been wounded; and while the Chinese poured out of the house again and ran around looking for him, Tom jumped into an old boat that was lying at the water's edge and pushed off from the shore.

"It is fairly certain that none of the crew of the junk saw Tom put off in the boat, for the native who has furnished most of this story says that no other boat was sent after him. But since then there has been no sign of Tom, and I am afraid now of the worst. There was a stiff wind blowing that night with a fairish sea running, and if he were wounded anything might have happened.

"No one else, owing to the promptness with which the natives fled, seems to have been harmed in the attack, except Mindar Singh, an East Indian, who, as you may or may not know, has been with Tom as a sort of major-domo and personal servant for the last three years. I do not think you know the man, however, as, if my memory serves me right, you have not been in Kalawa since Mindar Singh came here. In any case, Mindar Singh, who was in the house with Tom at the time of the attack, has not been seen since that night. It is possible that he, too, might have deserted Tom and run for it, and afterwards was ashamed to come back, but my personal opinion is that it is much more likely he was made a prisoner and carried off in the junk, as, from the little I ever saw of the man, he never struck me as one who would run away from anything. Anyway, he, too, has gone, his body has not been found, and it is certain he did not go off in the boat with Tom.

"The house itself was not damaged or injured in any way nor, so far as I have been able to find out, was anything stolen; but after the junk departed, the natives, when they finally crept back like the terrified dogs they were, found Hsi Yan lying on a couch in the living room and the man was dead. Later, I examined the body myself, and I can state positively that there was not the slightest sign of violence upon it. The only conclusion I can come to, therefore, is that the man was desperately ill when he was landed (you will remember I said at the beginning of this letter that he was brought ashore sick) and that he died a natural death.

"I am convinced in my own mind, as indeed everybody else who is in possession of these details must be, that there is some mystery here; but I am entirely at a loss to formulate even a theory that will explain it. I find it very strange, indeed, for instance, that the crew of the marauding junk did not carry away the dead body of their leader with them. To leave the body behind to be identified at once established the identity of the source of the attack in which the crew were as guilty as Hsi Yan himself. And then there's another thing. I don't see how Tom got out of the house without the crowd from the junk seeing where he went, since they appeared to be actually fighting with him at the time. As I say, I have no theory to offer to account for what took place; but with the facts, such as they are, that I have been able to give you, and out of a more intimate knowledge of your brother's life, you may possibly be able to see much farther into the distressful, aye, and damnable, affair than I can.

"I think I have covered everything in the above; but as there will be no mail leaving the island for another two weeks or so, I will keep this letter by me, and add to it should any new developments arise or anything occur that I think you should know. Meanwhile, I shall be only too glad to keep an eye on the property until I hear from you.

"Later:

"The news has just reached Kalawa from Singapore, through a man named Griswold on Mombon, that Tom's body was found at sea in a boat (evidently the one in which he left here) by Capt. Sweeney of the schooner Iola. I understand that Capt. Sweeney, after recounting the story to Griswold, left a letter and a package containing Tom's effects with Griswold to be mailed to you. You should therefore, according to the schedule of the packet that calls at Patua, receive Capt. Sweeney's communication at the same time you receive this, so I shall not attempt to give any details in reference to same. Let me say simply that the authorities at Singapore are aroused, and are searching for Hsi Yan's junk and crew; but, so far as I have heard, though news does not travel fast here, without any success whatever.

"I want to repeat that I will do what I can about the property here pending whatever decision you make concerning it—it is little enough for me to do. I wish I might do more.

"My heartfelt sympathy goes out to you. "Faithfully yours,

"DAVID CROWLEY."

CHAPTER VI.

THE fury that had been smoldering in the older man burst suddenly into flame as Bob Kingsley put the letter aside.

"Well, you see!" he cried furiously. "It's that rat Hsi Yan that did it!" A wave of scarlet spread over his face, and both clenched fists beat upon the table. "And me here like this! Damn my legs, and damn this chair! Tom murdered—and me doing nothing!"

"Hsi Yan is dead," said Bob Kingsley in a monotone.

"And well for him he is!" rasped out the old man. "But there's the others! Maybe the authorities are after them—but I haven't got much faith in what'll happen. After a few months they'll get cold about it, and that'll be the end. But, anyway, it's not the Kingsley way to sit by and look on with one of us murdered! You understand, Bob, it's not the Kingsley way!"

Bob Kingsley got up from his chair, and laid both hands on his father's shoulders.

"No," he said in a low voice; "it's not the Kingsley way! I'll go. I'll take the schooner and go down there."

"And find 'em, my lad!" said Robert Kingsley with fierce insistence. "No matter how long it takes or what it costs. If money's needed the plantation here can go. And even if I'm dead and gone before you get 'em, you'll still keep after 'em! You promise that lad? You'll find 'em?"

"I'll find them," said Bob Kingsley with grim finality.

Robert Kingsley's hands were trembling. He raised them suddenly above his head.

"You hear that, Tom," he whispered hoarsely.

Bob Kingsley sat down again, and pulling the letter toward him, studied it for a moment while a puzzled frown gathered on his forehead.

(To be Continued Tomorrow.)

To Brighten Gilt

Tarnished gilt can be brightened by washing with water in which onions have been boiled.

Merely Margy, An Awfully Sweet Girl

Story by Lloyd Mayer — By John Held, Jr.

Reg. U. S. Pat. Off.

POOR OLD ARAB!
EVER SINCE POOR ARAB GOT A NEW SUGAR, HE IS ALL UP AND DOWN!
I DON'T KNOW WHETHER HE IS IN LOVE OR JUST SILLY!
WHAT'S THE DIFFERENCE, WHAT'S THE DIFFERENCE?
WHO? ME!

"My dear, I'm all aGOG and AGitated, no less! I mean I'm ACtually QUAking with QUALMS at this point because the TENder PASsion is producing the most aLARMing SYMPtoms in ARab, my dear! I mean he goes ROUND with the exPRESsion of an exPIring I SH, sort of PLUCKING WILDflowers like the MAD OPHELia or something and WRIting REAMS of the SAPpiest POetry to this riDIC'lous GIRL he's madly eNAMoured of at this point—can you BEAR it, my dear? ACtually, I think being in LOVE must be HECtic because iMAGine being so GOOFy over anybody you can't be INT'rested in anybody ELSE and are just CONsecrated on this one PERson you're madly in LOVE with, my dear? GEE, it must be POSitively perVERTed, my dear, because I mean YOUTHS in that condition are ALways so OBvious, sort of! I mean it wouldn't be so BAD if the girl they were KEEN about was WORTHy of them and all but practicably ALways they're intrigued by some girl like this SHIMmy-fluffer of ARab's who is just the SELFish and selfCONsecrated type of girl that would RUIn a man's LIFE if he MARried her—you know the type! And I mean I think the whole REASon a youth falls for a girl of that kind, my dear, is just because she aPPEALS to him PHYSically or something poisonous like THAT, my dear—I mean I ACtually DO!"

Love's Embers

Absorbing Sequel to "Revelations of a Wife" — By Adele Garrison

"IT'S this way," Lillian said following up her announcement that she had a "scheme" for the contriving of the beach picnic, to the suggestion of which she had just given such enthusiastic approval. "I'm going to follow the historic precedent of Tom Sawyer's whitewashing his fence. When do you expect Phil over for his next 'conference'?"

"I believe he said he was coming over this afternoon."

"Good!" she commented. "That's right in my mitt. Don't be surprised if I saunter in on the 'conference,' and please be ready to play the ingenue when I give you the cue, and ask: 'Did you ever go on a beach picnic, Mr. Veritzen, and eat a pirate steak?'"

I laughed at her drollery and gave her the promise.

"I haven't the slightest idea what you're up to," I said, "but I'll aid and abet you in anything short of an actual hanging offense—you know that."

"Indeed, and I do," she quoted, laughing. "But you can promise with a clear conscience this time. I have no greater crime in contemplation than the manipulation of Philip Veritzen's flamboyant hospitality for my own ends."

She walked to the door and threw a parting direction over her shoulder.

"Don't bother to let me know he's here," she said. "I smell a tiny mouse or two. I'll be 'little Mabel with her face against the pane' for the next hour or two while I'm catching up with my mending."

She blew me a kiss and went on upstairs, while I, with my brain in a whirl from the revelation made by Mrs. Townsend, tried in vain to fit some theory concerning Eleanor Lincoln into the many bewildering bits of data which had come to me.

I soon gave up the task as hopeless, however, and going into the library, went over for the third time a piece of work I had done for Mr. Veritzen, making triply sure that no possible point was omitted, and at the same time effectually banishing all troublesome conjectures concerning Eleanor Lincoln. I had but just finished it when Katie announced my employer, and Mr. Veritzen, handsome and debonair as ever, came into the room and, bending low, kissed the hand I extended to him.

"Never mind the work today," he said, when after perfunctory phrases of greeting were over, I went to the table where my manuscript was lying. "I have something more important about which I wish to ask your aid. I am glad you are alone. I wouldn't want anyone else, except perhaps Mrs. Underwood to hear this request."

"Who's paging me?" Lillian laughed from the doorway, and Mr. Veritzen, springing to his feet, crossed to her.

"I was just wishing for you," he said with unblushing exaggeration of his speech just made to me.

"Yes, I heard your frantic cry," Lillian said dryly, "but I'm not proud. I'll help you just the same as if I were your original thought. Go on. Spill what's on your mind."

(Copyright, 1928, Newspaper Features Service, Inc.)

The farther a child gets from barefoot freedom the smaller are his chances of having good feet..

Keds

permit the foot to exercise normally

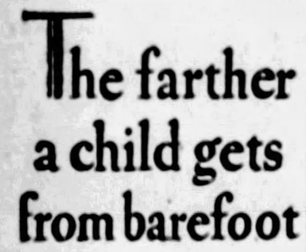

The "Spor-tie"—a very attractive Keds model for growing girls, misses and children. Upper of fancy mixed basket weave sport cloth, with olive trimming and corrugated sole to match.

Keds come in more than 30 different styles for men, women and children—priced from $1.25 to $4.50.

They are not Keds unless the name Keds is on the shoe.

Keds are made only by the United States Rubber Company

Good breakfasts mean good days

A good breakfast starts you off to a good day.

And that's just what Heinz Rice Flakes do! Not only are they good because they *taste* so good. They're good because they *do* you good.

The reason is that these crispy, crunchy flakes are *naturally* "laxatized" by the use of the *natural* roughage of the rice. This imparts to the flakes the qualities of a gentle, *natural* laxative and is due to a new Heinz process in cereal-making. Thus Heinz Rice Flakes add to the "*Joy of Living*".

HEINZ Rice FLAKES

57

TASTE GOOD DO GOOD

ROSENBAUM'S

MODERN MEN'S STORE

Extraordinary Values Mark Our

"ARCO SPECIAL"

TWO-TROUSER SUITS

$27.50

An Arco Special at $27.50 is not just another suit. It is an economic idea. We created it to give the man who spends $27.50 the well bred appearance of the man who pays much more.

FOURTH FLOOR

SIXTH ◆ LIBERTY ◆ PENN

(Advertisement.)

7 FACTS ABOUT POSLAM FOR SKIN-SUFFERERS

"Poslam stops itching and burning."

"It heals raw, inflamed skin."

"It clears away pimples."

"Poslam is powerful yet safe."

"It works quickly and surely."

"A little goes a long way."

"Poslam costs but 50c."—at all druggists.

FREE Write for special test box. POSLAM CO., 234 W. 54th Street, New York City.

(Advertisement.)

Here's Speedy Relief for Tender, Aching, Swollen Feet

Moone's Emerald Oil Must Give Complete Satisfaction Or Money Cheerfully Refunded

Your feet may be so swollen and inflamed that you think you can't go another step. Your shoes may feel as if they are cutting right into the flesh. You feel sick all over with the pain and torture, you'd give anything to get relief.

Two or three applications of Moone's Emerald Oil and in fifteen minutes the pain and soreness disappears. A few more applications at regular intervals and the swelling reduces.

And as for Soft Corns and Callouses a few applications each night at bed time and they just seem to shrivel right up and scale off.

No matter how discouraged you have been with powders, footbaths or other applications, if you have not tried Emerald Oil then you have something to learn.

It's a wonderful formula—this combination of essential oils with camphor and other antiseptics so marvelous that thousands of bottles are sold annually for reducing varicose or swollen veins.

McCulloch's 10 convenient drug stores and every good druggist guarantees Moone's Emerald Oil to end your foot troubles or money back.

ADVERTISE IN THE SUN-TELEGRAPH

Fur Coats Cleaned, Rips Sewn and Relined—Only $32.50

Quality work . . . putting your fur coat into good condition; rips sewn, new loops and buttons added, cleaned and newly lined. A splendid value!

—THIRTEENTH FLOOR.

ROSENBAUM'S

SIXTH, LIBERTY AND PENN "THE STORE AHEAD" PHONE ATLANTIC 4500

2-Day Sale—Friday and Saturday Certified Bargain Basement

85,000 circulars have been distributed for a special 2-Day Sale in our Certified Bargain Basement—Friday and Saturday.

FRIDAY BARGAINS!

Because of the Extraordinary Low Prices and Limited Quantities on Friday Bargain Items, We Cannot Fill Mail or Telephone Orders

$1.39 Brilliant Raysheen $1
36-inch. In the favored street and sport shades, and black. —Second Floor.

$1.95 Georgette Crepe $1.49
40-inch. Beautiful floral and allover designs on light and dark grounds. —Second Floor.

Men's Sealpax U. Suits 79c
Genuine "Sealpax" Athletic Union Suits, button style. Regularly $1.00. —Street Floor.

Men's Silk Neckwear at 59c
An extraordinarily low price for this quality. Many attractive patterns and colors. —Street Floor.

Women's $2.95 Smocks $1.95
Long sleeves, inverted pleat in back. Pastel shades or yarn dyed rayon. —Third Floor.

$1.95 House Dresses $1.69
Of charmeuse in navy-and-white or black-and-white. Elbow sleeves. Sizes 36 to 46. —Third Floor.

$2.95 Bedspreads at $1.69
Stamped on good quality crinkle cloth—two designs for lazy daisy and French knot embroidery. —Second Floor.

Stamped Pillow Cases Ea. 89c
Fruit-of-the-Loom muslin, stamped in dainty designs. —Second Floor.

39c Stamped Aprons now 25c
Unbleached muslin; with back. Large size. —Second Floor.

Lot Stamped Goods 25c-$3.48
Odds and ends: scarfs, children's dresses, etc.; originally 50c to $6.95. —Second Floor.

Bleached Outing Flannel 18c
27-inch. Medium weight; double fleeced. Ideal for infants' wear. —Second Floor.

36-in. Printed Broadcloth 39c
In all wanted stripes and allover figures. Guaranteed fast color. —Second Floor.

$1.65-$1.95 All-Silk Hose $1
Chiffon weight. In a wide range of colors; black heels. —Street Floor.

$3.95 Hat Boxes Only $2.95
Strongly made, with hat form and 2 pockets. —Balcony.

$8.50 Traveling Bags $5.45
Of black leather, with three pockets, leather lined. —Balcony.

300 Card Tables Each $1.89
Red frame with green leatherette tops. Well braced. —Eleventh Floor.

$1.75-$2.75 Wool Fabrics $1
27-inch to 54-inch wool dress fabrics in plain colors, hairline stripes and checks. Odds and ends. —Second Floor.

Sanitary Napkins, Box 20c
"Otoyo" make. 3 boxes for 55c. —Street Floor.

100 Garment Bags Ea. $1.15
Of art ticking, with hookless fasteners. —Street Floor.

Rubber Tea Aprons at 29c
Also rubberized household aprons. Good size. —Street Floor.

Women's Hdkfs. 16c; 3-45c
Of linen with embroidered or novelty edge; also of crepe. —Street Floor.

Child. Cotton Umbrellas 95c
In colors; with novelty handles. Rainproof. —Street Floor.

Taylor Tallies, B style — 25c
Set of Tallies for using the Taylor system. For two tables. —Balcony.

Congress Playing Cards, 55c
Decorative, attractively colored backs —14-kt. gold edges. —Balcony

$2.39 All-Wool Crepe, $1.69
56-inch, fine, crisp finish crepe for dresses and pleated skirts. In choice shades, navy and black. —Second Fl.

Ribbon Hdkf. Cases Only 50c
Of fine moire and novelty ribbon, hand-tinted and trimmed with dainty buds, ribbons and bows. —St. Floor.

Women's Neckwear at 89c
Vestees of figured pique, cotton, broadcloth and jacquards. White and all colors. —Street Floor.

Milanese Silk Gloves, 89c
Novelty styles in black with white and street shades. —Street Floor.

Chamoisette Gloves, Only 69c
Regular $1.00 and $1.50 qualities. Novelty styles in light shades. —Street Floor.

$1.00 Cigarette Boxes at 69c
Dutch silver designs. Wood lining. Space for 40 cigarettes. —Street Fl.

$3.50 Beaded Bags at $1.95
Imported bags in gold and silver combinations and pastel shades. —Street Floor.

Recepto Garbage Cans, $1.29
In colors. —Eighth Floor.

Lawn Mower, 4-blade, $8.29
"Rosenbaum Special" ball-bearing; 12-inch size. —Eighth Floor.

Dahlias, assorted, 3 for 25c
Fresh, hardy bulbs. —Eighth Floor.

Bushes and Shrubs, 3 for 85c
Roses, spirea, althea, honeysuckle, hydrangea. —Eighth Floor.

Women's Costume Slips, 84c
Of white willow loom cloth, trimmed with Irish and Filet lace. Sizes 36 to 44. —Third Floor.

Children's Panty Waists 39c
Of serviceable cambric, with two rows of buttons. Sizes 2 to 14 years. 3 for $1.00. —Third Floor.

Women's $1 Underwear, 79c
Envelope Chemise, Bloomers and French Panties, of good quality Rayon. Tailored or lace-trimmed. Pastel shades. —Third Floor.

Children's Union Suits at 69c
Athletic style, checked dimity. Broken sizes. Regularly $1.00. —Third Floor.

100 End Tables Each $1.89
Finished in shaded rose or canary. No more available when this lot is sold. —Tenth Floor.

Dress and Suit Flowers 25c
Large assortment, including violets, gardenias, cluster and fluffy styles. —Street Floor.

Eyelet Allover Lace $1.35
In green, flesh, tan and navy. —Street Floor.

Ben Hur Alarm Clocks, $2.98
Nickel case, with radium dial. Hidden bell alarm. —Street Floor.

Room Lot Wall Papers, $1.48
For bedroom, kitchen and stairway. 10 rolls wall, 20 yards border and 6 rolls ceiling. —Ninth Floor.

Room Lot Wall Papers $2.95
For living rooms, dining rooms and halls. 10 rolls wall, 20 yards border and 6 rolls ceiling. —Ninth Fl.

$2.25 Wool Coating at $1.59
54 in. wide. Fine quality, especially desirable for children's wear. All light grounds. —Second Floor.

All-Linen Lunch'n Sets, $1.58
50x50 in. pure linen cloth with six napkins. Large block plaid centers. —Second Floor.

Silk Embroidered Scarfs, 87c
Also Buffet Sets, in tan and cream art cloth. Scarf or Set, 87c. —Second Floor.

RADIO CLEARANCE

10—Freed-Eisemann Model 10-A Radios—were $55.00. Reduced to	$ 21.50
12—R C A Radios No. 20 in cabinet—were $95.00. Reduced to	$ 47.50
5—Crosley No. 601 Radios—were $55.00. Reduced to	$ 21.50
2—R C A No. 25 Radios—were $65.00. Reduced to	$ 21.50
3—Brunswicks, with 8-tube Radiola 28, complete—were $650.00. Reduced to	$325.00
2—Orthophonic Victrolas and R C A 20, complete—were $400.00. Reduced to	$279.50

—Radios and Talking Machines, on Fourth Floor.

Entire Stock Women's & Misses' ENSEMBLE SUITS

⅓ OFF ORIGINAL PRICES

$110.00 Ensemble Suits—Now $73.34

$98.50 Ensemble Suits—Reduced to $65.67

$89.50 Ensemble Suits—Reduced to $59.67

$79.50 Ensemble Suits—Reduced to $53.00

$69.50 Ensemble Suits—Reduced to $46.34

$49.50 Ensemble Suits—Reduced to $33.00

$39.50 Ensemble Suits—Reduced to $26.34

Navy Blue and Black Kasha Ensembles—Also Tweed 2-Pce. Suits—Originally Up to $39.50—Misses' Sizes 14 and 16. Reduced to $20

—SUIT SHOP, ON FIFTH FLOOR.

SILK HOSIERY

Full Fashioned. Regularly Priced $1.35, $1.65 to $1.95

$1.00

"Gordon" Black Heel Chiffons, Silk to Top Sheer Ingrain Chiffon Silk Hosiery. Plenty of wanted colors. All sizes. —ON STREET FLOOR.

Lamp Shade Cover $1.00

Metalline cloth, 36 in. square. Rainbow colors. Protects against dust. EIGHTH FLOOR.

6-Gal. Crock 69c

Good grade stoneware, brown and white glaze with brown glaze lining. Special. —EIGHTH FLOOR.

Special Purchase 100 FUR SCARFS

All carefully selected, new full prime skins—full-furred, silk and lustrous. Good large brush tails and long paws.

Regularly $25 to $39.50

Red Fox, Beige Fox, Kit Fox, Platinum Wolf, Beige Wolf, Tan Wolf **$18.85**

Regularly $59.50 to $69.50

Beige Fox, Fine Red Fox, Pointed Fox, Hudson Blue Fox, Dyed Cross Fox, Amber Fox **$46.85**

—FURS, FIFTH FLOOR.

Men's Broadcloth Shirts $1.15

Imported English Broadcloth—white only; collar-attached or neckband styles. Regularly $1.45. —ON STREET FLOOR.

Friday Bargains in Curtains

1000 Pairs Ruffled Criss Cross Curtains

$1.19 Set

A remarkably low price for curtains of this splendid quality, 50 in. wide across the top. May be had in ivory or ecru. No mail or phone orders.

45-in. Fringed Filet Net Panels

$1.59 Each

Excellent quality filet net panels, 45 inches wide. Scalloped and trimmed with Rayon bullion fringe. Will launder perfectly. In ivory or ecru shade.

—CURTAINS, ON NINTH FLOOR

Two-Day Bedding Feature

Friday and Saturday Only at These Prices

Made-to-Order Mattresses

In any standard size, 50-lb. weight, with Imperial stitched edges. Built layer on layer, with heavy grade ticking cover that will give splendid service.. **$13.75**

100% Cotton Mattresses, $5.75

Well made Mattresses, covered with heavy art ticking. Full roll edge. An excellent value at this low price...a real saving. Standard size.

Double Deck Springs, $9.95

99 heavy quality spirals, with Helical interlocked coils, assuring the utmost resiliency and comfort. Locked spiral edge, for either metal or wooden beds. Standard size.

ALL FEATHER PILLOWS, size 21x27 in. Soft and full. Covered with heavy art ticking that will give good wear. Pair **$1.95**

—BEDDING, ON TENTH FLOOR

Friday Bargains RUGS *Ninth Floor*

Sold on Convenient Budget Plan

Brussels and Velvet Rugs

11.3x12, 9x12 and 7.6x9 rugs—some seamless, all in new patterns. Desirable colorings. Rugs suitable for many different rooms, specially priced tomorrow, at **$22.50**

Size (9x12, 8.3x10.6 and 11.3x12) Rugs

Axminster and Wilton Velvet Rugs, in new patterns and desirable colorings. A very choice collection of room sized rugs, at a price especially low for tomorrow **$34.50**

New Axminster and Velvet Rugs, 9x12 ft., seamless, Chinese and Oriental patterns, Blue, rose, taupe, various color combinations, all perfect rugs. Choice..... **$29.50**

Odd lots room-size Rugs, 9x12 ft. Brussels and Wool Art Rugs, all serviceable; while they last. Choice..... **$16.95**

New Felt-Base Floor Coverings, linoleum patterns. Full rolls, at, sq. yd..... **29c**

Rugs for dining rooms, kitchens, in the 9x12-ft. size. New felt-base rugs, in linoleum patterns, Dutch tile and carpet effects. Specially priced at.... **$7.50**

$1.50 Armstrong's Acolac-finished Inlaid Linoleums. Good assortment of patterns in lengths up to 20 sq. yds. At, sq. yd.... **90c**

95c Armstrong's Cork Linoleums, printed surface, in a variety of choice patterns, sq. yd... **62c**

New Velvet finish Carpet, Persian patterns, **$1.19** yd.

New Wool Velvet Carpets, **$1.65** yd.

500 Axminster Rugs, 27x52, **$2.75.**

9x18-in. Maroon Rubber Stair Treads, with nosing complete, **29c.**

6x9-ft. Porch Grass Rugs, blue, brown, green, **$2.39.**

Cocoa Door Mats, **2 for $1.00.**

27x54-in. Velvet-finish Rugs, **$1.98.**

9x12 ft. Armstrong's Quaker Felt Base Rugs, **$8.75.**

36x63-in. Axminster Rugs, each **$5.98.**

36x72-in. Velvet Rugs, fringed, **$5.98.**

9x12 Fancy Grass Rugs, **$8.98.**

$10.50 Fine Royal Wilton Rugs, 27x54 inches, each **$7.95.**

4x7 ft. Fancy Grass Rugs, **$1.05.**

2-DAY NOTIONS SALE— *Friday, Saturday*

Many Items, That Will Fill a Need in Many Homes, at Savings.

Odd lot Threads, Pin Cubes, Safety Pins, Hooks and Eyes, Sleeve Protectors, Beltings, Stickerie Braid, Rick Racks, Curlers and Curling Irons, Hand Scrubs. **3 for 10c.**

Rubber Goods

Fancy Rubber Tea Aprons **—15c.**

Fancy Rubber and Rubberized Household Aprons **—45c.**

Rubber Coats, cover entire dress, **$1.79.**

Fancy Rubber Tea Aprons with pockets, flowers and ruffles, **69c.**

Rubber Tea Aprons, variegated colors, **79c.**

Fancy Rubber Aprons, trimmed with pockets, ruffles and flowers, **39c.**

Sanitary Goods

Sanitary Step-ins, large size only, in flesh color. **35c.**

Sanitary Step-ins, medium and large sizes, regularly $1.75. Each **$1.19.**

Sanitary Skirts of silk crepe, medium and large sizes. Regularly $3.50. **$2.85.**

Sanitary Skirts, rubber backs. In flesh and peach, **19c.**

Infants' rubber pants, small, medium and large sizes, **18c a pair; 3 pairs 50c.**

Brassiere Shields, sizes 40, 42, 44, **29c.**

Shields, sizes 2, 3 and 4, **18c; 3 pairs 50c.**

Sanitary Elastic Belts, **29c.**

Delnap Sanitary Napkins, 12 in box, **39c; 3 boxes $1.10.**

Eagle Sanitary Napkins, box of 12, **25c; 3 boxes 70c.**

Girdles

Pink Negligee Girdles, sizes 26 to 32, **65c.**

Pink Negligee Supporters —narrow width, **50c.**

Satin Finish Girdles, 4 supporters attached, narrow width, **89c.**

Satin Pad Girdles, medium weight, supporters attached, **85c.**

Girdles, satin back and front, lace trimmed, sizes 25, 26, 27, 30 and 32, **$2.75.**

Shoe and Garment Bags

Cretonne and Art Ticking Garment Bags, hold single garments, **50c.**

8-Pocket Shoe Bags of Art Ticking, **39c; 12-pocket bags, 59c.**

Sateen Garment Bags, hold single garments, **79c.**

Art Ticking Garment Bags, heavy material; hold 8 garments; hookless fastener and moth ball pocket, **$2.50.**

Combination Laundry and Shoe Bags, of cretonne, **79c.**

Miscellaneous

Shoe Trees, variegated and plain colors, 3 pairs **20c.**

Enamel Coat Hangers, in pretty colors, 3 for **20c.**

Tintex, in white and colors, 2 for **15c.**

Dish Cloths and Wash Cloths, good assortment, 3 for **20c.**

Mercerized Thread, in white and colors, 3 spools **10c.**

Utility Boxes for hosiery, gloves or handkerchiefs. Each **60c.**

—NOTIONS, ON STREET FLOOR.

HOUSEWARES SPECIALS!

Kewaskum Pure Aluminum Cooker, cooks a meal without the use of water. See it demonstrated—6-quart size..... **$2.87**

Bread or Cake Trays, nickel plated on brass **75c**

Genuine O'Cedar Mop, with long handle **39c**

White Enameled Roll-Top Bread Box, heavy tin; nicely stenciled. **$1.49**

Pie Server, nickel plated on brass; with 9-in. glass bake insert. Fancy patterns. **$1.25**

50 Wash Boilers, slightly damaged. Regularly up to $6.00. No C. O. D. or phone orders. **$2.75**

Bono, disinfectant and deodorizer; one sprayer free with each can. 1-pt. can, **69c**

Magazine Racks, of wrought iron, fancy designs, strongly built on high stand. **$1.49**

Metal Waste Paper Baskets, assorted colors. Very strongly made. **39c**

Reed Fernery — 10x27x27. Brown and orange. Galvanized insert. **$2.79**

Stainless Bread or Beef Slicers, also stainless forks with colored handles, **39c**

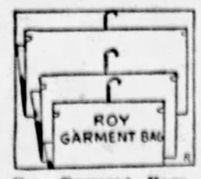

Roy Garment Bags, odorless; top opening style. Set of 3 assorted sizes.. **15c**

All-Brass Jardinieres and Hanging Flower Baskets, highly polished. **98c**

Coffee Mills, for wall or lap. Reg. $1.50 to $2.50 values. Choice, **98c**

Wall Drying Rack 8 long arms. Folds against wall when not in use. **95c**

—HOUSEWARES, ON EIGHTH FLOOR.

PATRICIA PITT'S SPRIGHTLY COMMENT ON PITTSBURGH SOCIETY HAPPENINGS

Guest List at Parties Limited as Spring Season Crowds Formality From Many Social Functions

THERE aren't many really formal parties just now, as you may have noticed. Somehow, spring doesn't seem to lend itself to formality, and the small amount of private entertaining that is going on is usually limited as to guest list and simple in setting.

One small and quite informal party scheduled for tomorrow is the tea which Mrs. John E. Porter is going to give in her home in Beaver street, Sewickley. She has asked some friends in to meet her daughter, Mrs. Harry Good, of Latrobe, the former Cree Porter, and also Mrs. Frank L. Moore, of Sewickley, who was Alice Richardson, of Broad street, before she was married.

Mrs. Sidney S. Liggett, of Edgeworth, gave a buffet luncheon in her home yesterday, I hear, and another Sewickley party given this week was Mrs. Horace Forbes Baker's luncheon, which she gave on Monday for Mrs. Josephine Zinn. Mrs. Zinn, you know, has been visiting her sister, Mrs. Charles C. Taliaferro, of Grove street.

Among the Sewickley travelers are Mrs. W. Leland Ingham, of Shields, and Marie McBride, one of last winter's debutantes. They are back from Atlantic City where they spent about 10 days, and Mrs. Royal Goldsbury and Virginia are back from Princeton. They motored back after the spring house parties where Virginia was a guest. The James Barlow Cullums and their daughter, Mollie, of East drive, have come home, too, after spending the winter in Europe. They landed in New York last week, I understand, but have been spending a week at their summer home, "Silveredge Farm," at Reading, and just arrived in the valley yesterday.

A visitor in the valley is Beatrice Hodge, daughter of the Rev. and Mrs. Hugh L. Hodge, of Baltimore, who formerly lived in Sewickley. She is the guest of Mrs. Edward A. Woods, of Woodland road, I hear.

* * *

A good many parties are being given in connection with Winifred Croft's wedding on Saturday, but, of course, they are all being held in the East since the wedding will take place at the summer home of Winifred's parents, the Harry W. Crofts, at Greenwich, Conn. Winifred's fiance, William Stavely Wilson, of New York, gave his bachelor dinner last night in New York, I understand.

Eleanor Croft, Winifred's twin sister, is entertaining at dinner today for the bridesmaids and tomorrow, Mrs. Winfield Shiras will give a luncheon and Mrs. George M. Pynchon, of Field Point Bay, will entertain for the same group of girls. Mrs. S. Reginald G. Coombe is going to give a tea on Friday for the bridal party and that night, Winifred's brother and his wife, the Richard Graham Crofts, will give a dinner at the Field Club in Greenwich. Winifred's father and mother are to entertain at luncheon at the Round Hill Club before the wedding on Saturday.

* * *

The novelty of the phantom radio ball is attracting a lot of interest, and those persons who have always wanted to go to a party and still enjoy the comforts of their own easy chairs at home may have their wish gratified Saturday night. Tickets are being sold rapidly and, I understand, just a few of those who are sponsoring the affair are Mrs. William L. Mellon, Mrs. Grant McCargo, Mrs. W. C. Robinson, Mrs. Thomas M. Marshall III, Mrs. Alexander Laughlin, Jr., Mrs. W. Howard Nimick, Mrs. William Wilson Smith, Mrs. Frederick G. Kay, Mrs. James Lockhart, Henry B. Rust, Mrs. Harmar D. Denny, Mrs. Robert Book, Mrs. James B. Laughlin, Mrs. Herbert DuPuy, Mrs. George H. Flinn, Mrs. Preston Schoyer, Mrs. Albert G. Wells, Mrs. J. Verner Scaife, Mrs. G. Harton Singer, Jr., Mrs. Frederick G. Blackburn, Mrs. J. Hanson Rose and Mrs. Richard B. Mellon.

* * *

The number of local people in New York has been augmented by the arrival of Mrs. James M. Schoonmaker and her daughter, Miss Gretchen Schoonmaker, of Ellsworth avenue. They are stopping at the Weylin, I hear.

* * *

Mr. and Mrs. George D. Hamor, of Washington avenue, Oakmont, announce the marriage of their daughter, Mrs. Edna H. Lee, and Edgar R. Shively, of Oakmont, which was solemnized last night in St. Thomas' Memorial Episcopal Church, Oakmont. After a northern trip, Mr. and Mrs. Shively will be at home in Sixth street, Oakmont.

* * *

The marriage of Miss Eulalia D. McClarin, daughter of Mr. and Mrs. David J. McClarin, of the East End, and William A. Anderson, of Detroit, was solemnized Tuesday in the chapel of the Church of the Ascension by the Rev. Dr. Boyd Edwards. The bride wore white satin and Chantilly lace, with a hat of white mohair, and carried a shower of white roses, sweetpeas and lilies of the valley. Her cousin, Mrs. Howard Stonebraker, of Shadyside, O., as matron of honor, appeared in powder blue georgette trimmed with beige georgette, with a beige hat, and carried spring flowers. Paul H. Hamill, of Chicago, was best man and D. Stuart McClarin, brother of the bride, was usher. Miss Henrietta Bricker, of Mt. Lebanon, played the wedding music. A breakfast in the Rittenhouse followed the ceremony. After a southern motor trip Mr. and Mrs. Anderson will be at home in Detroit.

* * *

Mrs. Lucy Kennedy Brown and her class will give her own play, "The Remnant," tonight at the meeting and bridge party to be given in the Woman's City Club by the alumnae group of the University of Pittsburgh Chapter of Mortarboard. Miss Helen Davies is president of the alumnae group, and the Pitt chapter members will be guests.

* * *

Swissvale Lodge No. 416, I. O. O. M., will hold a card party Saturday night in the Moose Temple, Swissvale. Euchre, "500" and bridge will be played.

* * *

Mrs. Walter L. Brown entertained with a bridge luncheon Tuesday afternoon in the Hotel Schenley, with covers laid for 40. Pink roses and snapdragon were used in the decorations. The aides were Mrs. Walter Neff, Mrs. R. B. Bostwick, Mrs. John Tannehill and Mrs. Robert Gertz.

* * *

Miss Estelle Klein, daughter of Mr. and Mrs. Adolph Klein, of Denniston avenue, has chosen Tuesday, June 5, as the date for her marriage to LeRoy L. Williams, son of Mr. and Mrs. J. A. Williams, of Northumberland street. The ceremony will be performed at 8 o'clock in the Concordia Club.

* * *

Mrs. Jessie Huling Bender, of Greenhill road, Millvale, announces the engagement of her daughter, Miss Jessie Bender, to Curtis W. McIntyre, Jr., of Blawnox.

* * *

Joseph Hirsh, of Seventh avenue, Carnegie, announces the engagement of his daughter, Miss Madeline Hirsh, to Saul H. Adler, of Alexandria, La., formerly of Pittsburgh. Mr. Hirsh will be at home Sunday night from 8 to 11 o'clock in honor of the engagement. No cards have been issued.

* * *

Miss Emily T. Irwin, daughter of Mr. and Mrs. T. W. Irwin, of Franklin avenue, Wilkinsburg, and her cousin, Miss Margaret T. Morse, of Mercer, will be members of the party of National Park Seminary girls sailing June 6 for a three months' trip to the British Isles and Europe. There will be 12 girls in the party, and they expect to return early in September.

* * *

The Clark Club will hold a swimming party tomorrow night in the Pittsburgh Natatorium. The hours will be from 9:30 to 11 o'clock.

Patricia Pitt

ON GLEE PROGRAM :-: GIVES RECITAL :-: DORMONT SOLOIST

Photo by Bachrach.

MRS. H. M. BODYCOMBE

Mrs. Henrietta Meyer Bodycombe, pianist, will appear on the program with the Women's Glee Club, University of Pittsburgh, at the home concert in Carnegie Music Hall tonight.

ELIZABETH JANE WILLARD

Miss Elizabeth Jane Willard, daughter of Mrs. John Sebastian Willard, Sheridan avenue, a student in the music department, Pennsylvania College for Women, gave her certificate recital recently.

Photo by Bain.

MINERVA SOUTHARD

Miss Minerva Southard will present xylophone solos tomorrow afternoon at the annual meeting of the Dormont New Century Club in Dormont Masonic Hall, her first appearance before the club.

NEW ERA CLUB PLANTS AND DEDICATES TREES

For the first time in many years the weather man frowned on the New Era Club's forestry day, but it was only a slight scowl and did not interfere with the tree-planting exercises which were conducted at the Homestead Hospital yesterday morning. Six cherry trees were planted along the rear drive, which, with the sanction of the hospital authorities, will be known as New Era Drive and will in time be marked as such.

The first tree was dedicated to Mr. and Mrs. Henry G. Yearick, the former superintendent of the hospital, and the others to Mr. and Mrs. James H. Hammond, president of the board of directors and his wife; Mrs. Louis L. Sperber, retiring president of the club; Mrs. John Howard Phillips, the incoming head; Mrs. Elizabeth Bowers and Mrs. Marjorie Kell Benton, members of the organization. The dedicatory speeches were made by Mrs. Nina Hood McCullough, forestry chairman; Mrs. Jo Vogel, Mrs. James E. Bay and Mrs. Mae P. Rinehart.

Afterward the women went to the home of Mrs. Charles S. Miller, in Heberton avenue, where for 10 years they have been guests at a buffet luncheon following the outdoor part of the day's proceedings. The Homeopathic Hospital always is the New Era's special charge during flower week, June 9 to 15.

* * *

"Some Protective Measures for Pittsburgh Youth" is the general topic for the one day institute being planned jointly by the Pittsburgh Girls' Conference and the Social Workers' Club, in the William Penn Hotel next Wednesday. The institute will be formally opened at 10 o'clock by Miss Elizabeth Campbell, president of the Girls' Conference, who will preside and W. C. Batchelor, president of the Social Workers Club, who will preface the program for the day. Miss Eleanor Flynn, chairman of the research committee of the conference, will present, "What Pittsburgh Is Doing for Its Girls," the result of the survey recently completed by her committee. Miss Helen M. Harris, chairman of the special recreation committee of the Conference, will speak on "Youth in the Mud," a report of the experiment in recreation made in the mining camps by her committee. These reports will be followed by a business session of the conference.

Mrs. Harry G. Samson will preside at the luncheon session of the institute in the hotel and will introduce the two principal speakers, Mrs. Eleanor Rowland Wembridge, referee of the Cleveland Juvenile Court and author of "Other People's" Daughters," who will speak on "The Perfect Girl and Her Boy Friend." The second speaker will be Mrs. Mina C. Van Winkle, president, International Association of Policewomen, Washington, D. C., whose subject is, "How a Woman's Bureau in the Police Department Helps to Protect the City's Youth."

The afternoon session of the Institute will convene at 3 o'clock and will be presided over by Mrs. Helen Glenn Tyson. There will be two round-table discussions. The subject of the first will be, "The Importance of Sex Education in Youth's Equipment," the speaker to be announced later. Miss Mabel Brown Ellis, assistant director, joint committee on methods of preventing delinquency, the Commonwealth Fund, New York, will speak on "The Importance of the Visiting Teacher in a Community Program."

* * *

The May meeting of the P. M. I. Club will be held in the institute recital room Tuesday evening at 8:30 o'clock. The evening's entertainment will consist of three one-act plays given by the P. M. I. players.

* * *

The May meeting of the Bradford Woods Civic Club will be held in the home of Mrs. M. P. Sullivan with Mrs. Jane C. Huggins and Mrs. W. A. Crawford assisting the hostess. Mrs. Crawford will speak concerning Pulitzer prize awards.

* * *

A thank offering meeting will be held tomorrow afternoon by the Women's Auxiliary of the East Liberty Presbyterian Church in the home of Mrs. Charles A. Fisher, Westminster place. Mrs. A. McKenzie Lamb will speak and Mrs. Anne Woestehoff, contralto, will be soloist.

* * *

The first annual banquet and entertainment of the Golden Rule Club of St. Paul's Lutheran Church, Glenwood, will be held in the church auditorium on Tuesday evening.

Judge A. D. Braddon will be toastmaster and the program will be by Mrs. Rea McCallum, Miss Mary Hull, Kenneth Owens, Charles P. Saylor, Miss Grace and Miss Sarah Alles, Miss Elizabeth Faulds, Frank W. Newton, Miss Sylvia Smith and Mrs. Clara MacKay.

* * *

A party of Tuesday Musical Club members returned last night from Akron, O., where they motored on Tuesday to be guests of Mrs. Frank A. Seiberling, past president of the National Federation of Music Clubs, and to participate in the fortieth anniversary of the Akron Tuesday Musical Club. In the party were Mrs. Will Earhart, Mrs. T. C. Donovan, Mrs. Joseph W. Marsh, Mrs. David Aiken Pitcairn, Mrs. Thomas K. Cree, Mrs. Edward B. Leet and Mrs. Frank D. Newbury.

* * *

The retiring directors and officers of the Congress of Clubs will be guests of those remaining in office at luncheon in the club house tomorrow and later at a theater party at the Penn.

3rd ANNIVERSARY SALE

Bleached, Pure Linen Damask Cloths $3.00

Tea Napkins, H. S. Pure Linen, 12x13, dozen..... $2.50

John Martin, Inc.
ENTRANCE STANWIX STREET
Ground Floor Jenkins Arcade

THE LARGEST JEWELRY ESTABLISHMENT IN PITTSBURGH

For the CLASS OF '28

Most famous of all gifts—cherished, remembered, appreciated—is the wrist watch, richly designed for her, plainly dignified for him. Our selections are wide, the prices moderate.

The HARDY & HAYES Co.
WOOD STREET AT OLIVER AVENUE ~ PITTSBURGH

When 'undies' fade — smart women use Tintex

.... the smarter a woman is in her outer apparel, the more particular she is about her "undies." They must be fresh and colorful.

.... and that is why the best-dressed women everywhere find Tintex indispensable. For when laundering has faded the delicate colors of their "undies," Tintex so easily, so quickly and so perfectly restores their just-like-new freshness and beauty. Even their lace-trimmed "undies" are restored to original loveliness. They use Tintex in the Blue Box—it tints the silk, but the lace remains white or its original color.

.... ask your dealer to show you the Tintex Color Card showing Fashion's accepted pastel shades for "undies."

—THE TINTEX GROUP—
Products for every Home-Tinting and Dyeing Need

Tintex Grey Box—Tints and dyes all materials.
Tintex Blue Box—For lace-trimmed silks—tints the silk, lace remains white.
Tintex Color Remover—Removes old color from any material so it can be dyed a new color.
Whitex—A special bluing for restoring whiteness to yellowed silks and woolens.

at all drug, dept. stores and notion counters...15¢

Tintex
TINTS AND DYES ANYTHING ANY COLOR
Manufactured by PARK & TILFORD New York

Steam and Oil

Artist's Sketch of a True Dorsett Wave.

Models on Display

HAVE YOUR HAIR WAVED THE "DORSETT WAY"

Producers of the Softest, Smoothest, Most Lasting Wave Obtainable

Limited Time Only—Bobbed Hair $6.50
$8 for Long Hair

Reason: This is the largest organization in all America specializing in Permanent Waving Only. This with the manufacturing of our own superior supplies enables us to give the Dorsett Wave at the above price

This is Not a School

Positively No Kinks, Frizz or Krimp Except on Specific Request

DORSETT'S PERMANENT WAVING SYSTEM, Inc.
Rooms 306-308 May Building
Fifth and Liberty Aves.
Phone Atlantic 3798 Pittsburgh

NOTICE!
We are now located in larger and more commodious quarters at the above address where we are ready to serve you.

Chicago—Cleveland—Buffalo
Philadelphia—Baltimore

SUN-TELEGRAPH ADS ARE TRADE WINNERS

SUMMER'S NEWEST FROCKS

A Most Wonderful Variety for Every Summertime Event! SPORTS FROCKS Abound—and NEW GEORGETTES and PRINTED CHIFFONS—For Street and Afternoon Wear

All the New Pastel Shades

The Newer Motifs in HATS $6

Crocheted-Viscas-Summer Silks and Straws-

Pittsburg's Fashion Paradise

The Sixteen Frocks at $16 and Six Hats at $6 Shop
616 SMITHFIELD STREET

Who watches your iron while you're watching the ironing?

The Westinghouse Iron has a built-in watchman—the famous Spencer Disc Thermostat. It automatically turns the current off and on. This iron stays within the correct temperature range without your attention.

The Westinghouse is the original automatic iron—using a method of heat control that has been proven by four years of use in hundreds of thousands of homes. Ask your nearest dealer to show this iron to you.

Westinghouse Automatic
THE IRON WITH THE BUILT-IN WATCHMAN

The Sign of a Westinghouse Electrification Westinghouse Dealer

75c DOWN • $1 MONTHLY
Puts this famous Iron in your home. Trade us your old Iron and enjoy the use of this WESTINGHOUSE AUTOMATIC
WE ALLOW YOU $1.00 FOR YOUR OLD IRON
GAS AND ELECTRIC SHOPS
455 Sixth Avenue 613 Liberty Avenue 427 Liberty Avenue 6119 Penn Avenue North Side Bellevue
Beaver Falls Homestead Braddock East Pittsburgh McKeesport

O. O. Drives! Jaywalkers, Beware!

(Continued from Page Two.)

morton a little east of the whopple-choke that acts funny. It seems to whistle like a despairing peanut stand and do a few steps from a tap dance now and then.

Still the demonstrator didn't seem to mind it. But why should he? After all he is not going to drive it.

I think what closed the deal was my discovery that the car had an electric cigar lighter that actually worked. But I learned later that was not unusual. Some of them work for an entire day.

$0 Per—and No Gadget!

I suppose every car purchaser has the same reactions. Immediately after selling himself down the river he has an inclination to find a nice quiet block and boot himself around it.

I spent the first night after my purchase in the wide open-eyed manner of Gwendolyn, our favorite goldfish, and dropping off to sleep about 5 a. m. found myself spitting up Fifth avenue at 80 miles an hour, unable to find the gadget that stopped the hellish contraption.

I watched the agonized expressions of three traffic cops as they disappeared under the wheels and the hopeless bewilderment of the man in the traffic tower at Forty-second street as that beautiful bronze structure slowly toppled to the street is something I shall never forget if I live to be 24 years old.

I awakened as the car landed with a crash half in and half out the third elegant plate glass window among all those modernistic whatnots of Saks Fifth avenue.

A fellow who knows no more about machinery than I should not be trusted with a car. I can't even sharpen a lead pencil without looking like Al Jolson in makeup.

I have never driven anything but a plow and I was turned off then for getting into a row of stumps that proved such a strain on the team of horses that they spent their declining days with the heaves.

But what is a fellow going to do when he wants to be a city slicker? All my friends have cars—some two or three. Just the other day Ray Long blossomed out in one of those block-long imported affairs where the chauffeurs sits out in the rain. H. T. Webster had to build a special garage for his. And Bob Brinkerhoff's is the sort you expect a Grover Whalen to pop out of with a stove pipe hat.

Up From the Sticks

We were all country boys who came to New York together "to do and dare." And here I have been scouting around most of the day for change to have ready for drivers when I take a short spin in the evening. While they were giving fancy orders like: "Home, James" or "To the club, Parker" and such.

My car perhaps would not take the grand prix—business of dropping into French and crawling right out again—at one of those Paris expositions but it has its points. One of them, incidentally, seems to be under the left hand side of the back seat.

So far it has shown a certain coyness and reluctance—like a Hollywood extra having her first luncheon with a director. There are moments when it seems to choke up as though about to sit down along the roadside and have a good old fashioned cry. But that may be because we are not well acquainted.

Human beings are often that way with me at first until they realize that beneath all the rugged bluster and real corpuscled virility there is a heart as soft as putty.

My next drive after the trial spin was unfortunate and the car may have resented that. I took along a precocious five-year-old neighbor boy who carried a cast iron toy train with him. It appears that he must have taken up beaten copper work as a hobby for he rehearsed all the way using the toy train as a hammer on the upholstery.

It taught me one lesson. Whenever you take a child for a drive don't give it anything to play with except perhaps a sponge.

I never realized before how many jealous people there are in the world. I had a rather fanciful mental picture of the admiration my car would provoke among acquaintances. I could see their eyes brighten, hear the clapping of hands and there were a few I even expected to do a little dancing in the streets.

But so far there has been a dignified silence. If they notice it at all it is only when I feign an embarrassed cough and call their attention to it. Then they appear to look upon it as a weak and incompetent something or other with a receding chin. As though I care!

Now that I own a car I am amazed that I never realized before how many people there are roaming the highways in a state of oxlike dumbness. You just can't imagine such stupidity.

No matter what corner you try to cross there are a crowd of mental incompetents seemingly determined to test the immortality of their souls under your wheels.

"What Are Your Plans?"

They stop dead in their tracks, making you stop too and look at you scornfully as though to say:

"What are your plans?"

Some of them seem obsessed with a silly notion they have a right to cross the streets. I actually saw one nit-wit stop to light his pipe in the middle of the roadway. The curse of pedestrianic pests grows.

Still I suppose the pedestrians after all enjoys life in his simple-hearted way, scuttling here and there like a frightened rabbit. I have a certain sympathy for him.

I'm big hearted that way for I used to be a pedestrian once myself.

In conclusion I am going to take the liberty of quoting from a recent poem by Richard Le Gallienne:

The moon fell in my arms last night,
And nestled softly at my side;
"I leave the sky for you," she said.
"Ah! love, ah! love, ah! love" I cried.

Of course that has nothing to do with owning an automobile but it is rather pretty.

THEATER HEADS JOIN TO AID FILM BALL

More than a score of theater managers in the tristate territory have joined in the arrangements for the million dollar motion picture ball which will be held in Syria Mosque, Tuesday, May 22. In planning this event, which is a novelty in Pittsburgh, the managers are conducting it independently and I. C. Overdorff is acting for them as publicity manager. Altogether 75 theaters are sponsoring the ball, it is announced.

The auditorium and lower floor of the Mosque will be given over to the merry-making. A continuous vaudeville will be given on the stage with a parade of bathing beauties selected from the local theaters in a contest in which many prizes have been offered. Movie actresses have promised to act as hostesses during the dancing and the making of a special film.

Overdorff announced today that the following theaters are among those participating: Cameraphone, Kenyon and Hippodrome, Pittsburgh; Strand, Sharpsburg; Regal, Wilkinsburg; Hollywood, Dormont; Liberty, Carnegie; Crafton Theater, Crafton; Sheraden Theater Corliss; Ritz, Irwin; Manos, Greensburg, and Alhambra, New Kensington.

30-MILLION GAS WELL STRUCK

An output of 20 to 30 million cubic feet is expected from a new gas well of the Carnegie Natural Gas Company, Carnegie Steel subsidiary, brought in yesterday from a drilling on the company's leased land at Scenery Hill, Washington county, H. J. Hess, general manager, said this morning.

The new well, by far the largest ever brought in by any company operating in that district, came after a number of dry holes had been bored. Right-of-way arrangements for piping the gas out will be made immediately, Hess said, but it is probable that the well will be sealed and held for the fall demand.

5 OF FAMILY DIE AS BARGE SINKS

ANNAPOLIS, Md., May 17.—(AP.)—Everett Insley, 30, Baltimore barge captain, his wife and three small children were drowned when the barge Calvert, in tow, bound for Urbana, Va., with crushed stone, sank suddenly in the middle of Chesapeake Bay about 12 miles south of here early this morning. Insley and his family were asleep in the cabin of the barge, which sank in about 50 fathoms. A watchman on the barge went down with it but got free through an open door and clung to a bateau that floated off until rescued by the crew of a tug.

2 NEGROES GO TO PRISON

Gladys Franklin, 27, Negress, convicted of voluntary manslaughter for the shooting of George Cloyd, 29, Negro, in their home, 119 Twelfth street, McKeesport, today was sentenced to serve from two to four years in the penitentiary by visiting Judge Miles I. Potter.

Mose Lynn, Negro, of Sewickley, convicted of two charges of burglary and two of larceny, was sentenced to five to ten years in the penitentiary today by Judge J. M. Swearingen.

DISCUSS SAWMILL RUN ROAD PROPOSAL TODAY

The proposed Sawmill Run boulevard, a $1,000,000 project, will be discussed by County Commissioners and civic bodies interested in the project today. The proposed boulevard would begin at Woodruff street, West End and extend past Liberty Tunnel up the Sawmill Run valley to Library road and Nobles line.

This improvement has been talked about and discussed for more than a year. County Commissioners recently intimated that the improvement would be included in the county's $40,000,000 bond issue proposal.

HOMESTEAD SCOUTS TO BEGIN $7,500 DRIVE

A campaign to raise $7,500 to meet the expenses of the Boy Scouts in Homestead during the coming year, will be launched tomorrow by Burgess John J. Cavanaugh, of that borough. Burgess John J. Cavborough. Burgess Cavanaugh, chairman of the general committee, will visit the drive headquarters in the Stahl Theater building to start the workers.

(Advertisement.)

DRESSING A MOVIE STAR

Andre-ani, Metro-Goldwyn-Mayer designer, plans a costume for Gertrude Olmstead

HOLLYWOOD, CAL.—"Create a costume," say star and director. Metro-Goldwyn-Mayer's wardrobe department creates it on the spot.

To keep their millions of dollars' worth of lovely costumes new-looking during months of hard wear in making a picture, Lux is used.

"We insist on Lux and Lux only," Joe Rapf, supervisor of the wardrobe department says, "because Lux prolongs the life of costumes, keeps them looking like new regardless of how delicate they may be."

And now all the great motion picture studios in Hollywood use Lux, to keep clothes of every description, from negligées to camping togs, new-looking more than twice as long.

Millions of women everywhere find pure Lux suds can be depended on to wash all nice things so safely that they stay new far longer than when washed other ways. Lux is sold only in the blue box, never in bulk.

BUY BREMER-TULLY The Radio of no Regrets

SAGUENAY CAPES

BROODING over the ebony river they guard . . . have a grandeur that is as awe-inspiring to-day as when centuries ago intrepid explorers named them "Capes of All Devils."

Even when sailing up the canon on the luxurious SAINT LAWRENCE or RICHELIEU, where appointments and service make comfort an art, one experiences something of the wonder and excitement of discovery which thrilled the *voyageurs*.

To-day, silver birches still grow sturdily from the fissures of the steep granite cliffs, crowned with virgin forests of fragrant spruce.

Recapture romance—make *your* voyage of discovery this year.

For full particulars, rates and reservations, apply 5413

CANADA STEAMSHIP LINES
R. N. GARRISON, General Agent
195 UNION TRUST BUILDING,
PITTSBURGH, PA. PHONE ATLANTIC 4570

tomorrow—another real B & B attraction to women and misses

sale—immense lot

dresses

$25.00

all from regular stock—drastically reduced—many were $49.50

Doing the unusual—selling at a price (absurdly small in most instances, and in every case a substantial reduction) hundreds of new spring and early summer models—a matter of reducing stock materially—and doing it at once—by the ever sure method—price.

A remarkable opportunity to supply your summer wardrobe needs for Vacation, Travel, Sports and general home wear—every dress from our regular stock. Smart models for street, afternoon and evening—also sports wear. Not only women's and misses' sizes but also half sizes for the larger and small women.

Flat Crepes · *Satins* · *Georgettes* · *Printed Crepes* · *Printed Georgettes* · *Printed Chiffons* · *Sport Silks* · *Sport Woolens* · *Knitted Novelties*

Handsome Lace Gowns in Black and Tan Shades

two still finer lots of dresses reduced

$35 { Hundreds more dresses from regular stock—charming frocks for all manner of daytime wear and evening gowns in the chosen materials. Abundant and modish selections in home, street, travel, afternoon and evening wear. Dresses that were $45 to $89.50 in two outstanding sale groups. } $45

coats—three finer lots reduced

$35 $55 $75

FOR WOMEN, MISSES, JUNIORS

$35 lot—were $ 45.00 to $ 69.50
$55 lot—were $ 79.50 to $100.00
$75 lot—were $110.00 to $155.00

Many hundreds of coats to start with—a tremendous group for selection tomorrow—reductions of extreme nature particularly in the higher priced ranges—so seldom available at such sweeping price reductions at this time of the season.

All regular stock coats—representative of the finer B & B Spring lines—smartly characterizing the style successes of the season.

Every Group Contains a Selection of Furred and Un-Furred Models

Sport and Travel Coats
Utility and Semi-Dress Coats
—and Coats that are Decidedly Dressy

Second Floor

BOGGS & BUHL

A Newspaper Printed in Five Languages

THE first "Babel" newspaper recently made its appearance in Paris. It is called "L'Arlequin" and the first issue contained articles in five languages, viz: German, Spanish, English, Italian and French.

Magazine Page

Football Known in Ancient Japan

WHILE translating an old Japanese novel, 500,000 words long, dating back to the year A. D. 1004, an expert at the British Museum has discovered the mention of a game which is very similar to modern football.

HOW TO KEEP WELL

by Royal S. Copeland M.D.

U.S. Senator from New York

No Danger in a Wetting if Clothes Are Changed

THIS is the time of year when it rains on occasion. You are bound to get wet once in a while. Some folks worry every time this happens for fear they will take cold.

DR COPELAND

The same folks are afraid of fresh air and especially currents of air. They wear skull-caps and night-caps. They are scared if they feel a draft.

They are afraid of wet feet. They think they must begin to snuffle and sneeze after the least exposure. I sometimes think this speedy effect is psychic, but it exists and must be considered.

Getting wet is a common experience. I do not approve of going out with the deliberate intention of getting wet, but clean water never hurt anybody. It makes no difference whether it is taken internally, or applied externally, either intentionally or inadvertently. No one need worry over a good wetting. There is nothing harmful about wet clothes. The danger comes from living in damp garments for hours, with consequent chilling of the body.

If you get wet, go on briskly with your work, or walk. So long as you are exercising, so long as your heart is doing its full duty, you are just as safe as you would be in the surf or lake.

Everybody knows it is unpleasant and unsafe to stay too long in the water. Likewise, if you are in wet clothes too long you get the same physical ill effects.

There must be proper reaction after such exposure, in order to ward off possible danger. Go home, rub yourself vigorously with a rough towel, clothe your body in dry garments, and you are just as safe and will be as invigorated as if you had had a dip in the surf at Atlantic City.

Make sure your hair is thoroughly dry and especially that your stockings are free from moisture. The extremities, for some reason or other, are more sensitive than the body.

Don't stay indoors because it rains. Put on your rubbers and sally forth in raincoat or under your umbrella. Let your skin rejoice in the moisture it will receive. It softens its texture and cleanses its pores.

In England and Scotland nobody pays the slightest attention to the weather. Shoes and clothing are made with reference to whatever may come.

Of course, you will not be foolish about it, and stay in your wet shoes and garments. Every business man and woman should have suitable clothing at the business place, so that proper change can be made. If you follow this rule you will rejoice in the experience of getting wet and will suffer no ill effects.

Answers to Health Queries

J. H. Q.—Does the skin itch and crack when there is too much acidity in the system?

A.—Yes, but the trouble may be due to eczema. Avoid too many sweets and be sure to keep the intestinal tract clear.

* * *

M. T. Q.—What do you advise for dandruff and increasing the growth of the hair?

A.—Shampoo the hair frequently, using a good tonic. Daily brushing will also stimulate the growth of the hair.

(Copyright, 1928, Newspaper Feature Service, Inc.)

The Sun-Telegraph Fifteen Cent Pattern

A PRETTY FROCK FOR THE GROWING GIRL.

Zephyr, challie, georgette, and crepe de chine are desirable for this design. It may be made with short or long sleeves.

The pattern is cut in four sizes: 6, 8, 10 and 12 years. A 10-year size will require 2¾ yards of 36-inch material, together with ¼ yard of contrasting material for collar and revers facings, if made with long sleeves. If made with short sleeves 2⅝ yards will be required.

COUPON.

This pattern will be sent on receipt of 15 cents (silver or 2c and 1c stamps). Make number, name, address, etc., plain. Send to Pattern Department, The Pittsburgh Sun-Telegraph, Pittsburgh, Pa.

No. 6125. Size .....

Name .....

Street and No. .....

City ..... State .....

Often the harm is done when a tooth begins to ache

MOUTH acids are treacherous. They work without warning and often their attacks are unaccompanied by pain—until they have undermined a tooth.

You cannot guard completely against these acids by mere brushing. For no tooth-brush can reach into all the crevices where they form.

Squibb's Dental Cream, however, made with Squibb's Milk of Magnesia, can bring you needed protection. For your own dentist will tell you that Milk of Magnesia is the safest and surest means of neutralizing these dangerous mouth acids. In addition, of course, Squibb's Dental Cream is everything that a good dentifrice should be. It keeps the teeth beautifully white. It contains no grit or abrasives. It helps to keep the sensitive gum tissues in healthy condition. And it is very pleasant to use. Try it—it is on sale at all druggists and costs only 40c for a large tube.

© 1928

Years of popularity due to the blend---

TETLEY TEA

Unsurpassed quality, flavor and strength

"HEAR NO EVIL—SEE NO EVIL—SPEAK NO EVIL"

Drawn by Nell Brinkley

PRETTY red tongues and the bright eyes that watch them wagging, and the shell-pink ears that hear them clacking, seem far apart from the bad word, EVIL. But sometimes they are all tied up together in a dangerous bundle. Bomb-like—capable of all sorts of wreckage. A pretty red tongue, a pair of bright, believing eyes, and a pair of willing ears can be the makin's of wide-awake nights and woeful tears for somebody.

One of the loveliest things that a girl can have, after virtue and a sweet temper, is kindness. And kindness means just what it sounds like. It means keeping your own snug counsel when you are in a lively rabble of other girls engaged in drowning a precious reputation in a cup of tea. Or putting out your paddy to save it.

"——Evil is wrought by want of thought as well as want of heart." When you first cock an eye at that it doesn't sound true. For, you say, when you speak evil you prove yourself heartless. But, in these days of lavish talking of personalities, a moment of talkative thoughtlessness can do the same damage as a long spell of lack of heart! "I heards" fly wildly about. And "I heard" is akin to "I know." When Suzette says "I've heard that Laurette said that Annette did thus and so," to Gloriette—Gloriette goes away and says, "Did you hear that Annette did thus and so? I know it for a fact!" And there you are. A story that spreads, ring on ring, and reaches countless shores where it is believed until it becomes the truth that is never forgotten by scores of people. All because of too much aimless turning over of others' personalities, pretty ears too willing to listen, pretty eyes too willing to believe, pretty mouths too avid to repeat; to fictionize.

Every young girl wants to be loved. Every young girl starts out speaking, hearing or seeing no evil in the world. If you want to be loved keep tight to that. Speaking carelessly and unkindly of other folks is a habit, and don't get into it.

I know a young man, a charming, a handsome, a brilliant, oh a very desirable young man, who began to come every night of his life to the house of a pretty girl I know. And before Cupid himself could get his breath he married her! And this is what he told another young man, who touched him on the speed of his love-story: "I loved to go there because they never 'talked about' anybody. They could spend a whole evening together and never say a mean thing about anybody. At our home"—sadly—"we were always doing just the other thing!"

Shut your ears and your pretty eyes and your lips when the "evil" is passed around. Don't believe unkind stories you hear, for a story grows like a cyclone cloud, just as fast, and from nothing at all but a spiral of dust—and don't tell them. You wouldn't like an untrue story told about YOU.

—NELL BRINKLEY.

MEDITATIONS of a MARRIED WOMAN

by HELEN ROWLAND

ALL FLAVORS

NO MAN really wishes to die a bachelor—he only wants to go on LIVING that way for sixty or eighty years.

* * *

It is not so often the troubles and storms they face together, as the ennui and the dead calm of domesticity, that drive a husband or wife to leap overboard from the Good Ship Matrimony.

* * *

What the author of Companionate Marriage seems to be trying to do is to take the lock out of wedlock and the bands off of husbands.

* * *

HELEN ROWLAND

A woman may flee from temptation—but a man just crawls away from it in the cheerful hope that it may overtake him.

* * *

All those diverting little love-spats that brighten up the courtship and lend such a tang to the engagement are merely the preliminary training for the Big Fight.

* * *

The average man's idea of future punishment for sinners would probably be an eternal Spring house-cleaning with twenty-four moving days a year.

* * *

It takes hard work to make a rest seem like a thrill, hard times to make a dollar look like a fortune, and a few years of misery with the wrong woman, to make the right woman look like an angel.

* * *

A man's conscience seldom begins to work until his stomach or his arteries go on a strike, and his doctor begins ordering him to give up the things that his clergyman has been warning him against, all along.

* * *

A woman's "MUST" turns a date from a privilege into a duty, and a kiss from a pleasure into a daily chore.

* * *

Companionate marriage: A brief intermission between the wedding and the divorce.

(Copyright, 1928, King Features Syndicate, Inc.)

TOMORROW'S HOROSCOPE

Friday, May 18

UNDER the propitious rule of powerful planets this should be a day of many accomplished desires and achievements. This happy siderial influence not only favors routine affairs but inspires to ambitions in the direction of higher things, affecting cultural as well as mystical aspirations. Artistic, social, romantic affiliations engage the attention and there is augury for a change of benefit.

Those whose birthday it is may prepare for an important year, with progress and attainment in many channels, the higher and finer things of life engaging the activities and thriving. Personal and cultural contacts bring much pleasure and an advantageous change seems imminent.

A child born on this day may be predisposed to the finer things of life and may be talented in the direction of music and art, literature, science and invention. It may have a happy and successful life.

(Advertisement.)

A Joy to Every Woman

"MOTHER'S FRIEND" is a comfort. Its daily use makes the skin soft and pliable.

"I am proud of Mother's Friend. It saved my life," writes Mrs. Thos. Sherosky, Leechburg, Pa.

Start using "Mother's Friend" tonight! It is sold by all drug stores.

Write for free booklet. Bradfield Regulator Co., Desk 27, Atlanta, Ga.

WHYTE-FOX

Makes Soft, Velvety Skin— and frees from Pimples, Sun Burns, Rash, Itch—just like Lucky Tiger gives normal scalps and luxuriant hair to millions of users.—BARBERS AND DRUGGISTS

Modess

How welcome its comfort on hot days

The softness, smoothly rounded sides which never chafe, and absence of clumsiness of this perfect sanitary napkin will appeal to you more than ever during hot weather.

The specially woven Johnson & Johnson gauze is softened by a secret process and then, for still greater comfort, is meshed with a film of downy cotton. An entirely new substance, invented in Johnson & Johnson laboratories, is used for the disposable center. It is as soft, fluffy and yielding as cotton but is amazingly absorbent. It disintegrates instantly when flushed away. For added safety, the soft back is repellent to moisture.

If you wish to buy Modess without discussion, we suggest that you hand the Purchase Coupon below to the sales person.

Modess costs 50 cents for a box of twelve.

Johnson & Johnson
NEW BRUNSWICK, N. J., U. S. A.

PURCHASE COUPON

To Sales Person—
One box of Modess, *please*
The new sanitary napkin made by
Johnson & Johnson
NEW BRUNSWICK, N.J. U.S.A.

© by J. & J.

PHILS IN DEBUT HERE TODAY

MANDELL AND M'LARNIN READY

SUN-TELEGRAPH SPORTS

BEST IN PITTSBURGH — DAY, MAY 17, 1928 — TWENTY THREE

SPORT COMMENT by JAMES J. LONG

Bush, Unable to Secure Right-Hand Hitting Catcher by Trade, to Give Ralston Hemsley Chance to Prove Worth — Elmer Jacobs, former Buc Star, Going Well on Coast—Dan O'Leary, Famous Walker, in Fine Trim at Age of 82.

HAVING failed in his efforts in all other directions to get the right-hand hitting catcher that he needs so urgently in the present emergency of the Pirates, Manager Donie Bush has decided to give young Ralston Hemsley a larger share of the catching labor, starting with the Philadelphia series.

Ralston Hemsley.

There is no doubt that the recruit from the Frederick (Md.) club of the Blue Ridge League has the makings of a star catcher. He showed it on the spring trip and he has shown it on each of the few occasions on which he has been given a chance to work in a championship game.

THE only drawback was he appeared to have some hitting weaknesses that another term in the minors was needed to correct.

However, the battery work in some of the Pirate games has come to such a pass, with Smith injured and the every-day catching job too much of a strain for Gooch, that Skipper Bush believes Hemsley's unquestioned ability behind the bat will help the club not a little, so he is going to give him a goodly number of the catching assignments as long as the youngster proves able to stand up under the labor.

AS A matter of fact, that appears to be the only course open to Donie, as it seems to be impossible to tempt any of the other National League clubs to part with a capable right-hand hitting receiver on any terms. The Pittsburgh club has been after a right-hand batter for that position for almost eight months, but attempts to get Jimmy Wilson, Charley Hargreaves, Butch Henline, Hank DeBerry or any other man of that caliber have been futile. Manager Bush made another attempt to get a catcher from Brooklyn Monday night, when he tried to talk with Wilbert Robinson, the Brooklyn boss. Bush wanted to arrange a trade for a catcher, but Uncle Robbie persisted in trying to change the course of the conversation, it is said. According to rumor, Bush asked Robbie to put a price in playing material or money on any of his three right-hand hitting catchers.

"WHAT can you give me for Petty?" countered Robbie. "Will you give me so-and-so?" "No," replied Bush. "Naturally I'd be glad to have Petty, but I won't give the man you named for him. What I want to know is what do you want for any one of those three catchers who bat right-handed?"—Hargreaves, Henline or DeBerry. Though he had previously professed to be willing to trade, Robinson then killed all chance for a deal by stating that he would not trade or sell any member of the trio.

Jack Dempsey.

"They're all of about the same age," he is reported to have said (DeBerry is 35, Henline is 31 and Hargreaves is 30) "and if I were to let one go I'd be in a hole if anything happened to another of them."

Failing in several other attempts to budge Robbie from his stand, Bush saw it was hopeless and everything was called off. It's another disappointment to the Pittsburgh club and the Pittsburgh fans, but it's further evidence that the Pirate management has been making every effort to land what the Bucs need more than anything else—a capable catcher with a righ-hand punch.

ONCE again coast reports says Jack Dempsey has started training and will be back to share another fortune with Tex Rickard by meeting the winner of the Tunney-Heeney bout in a title match in September.

Meanwhile, Mr. Rickard is likely to succeed in keeping the wolf from the door by holding a series of other outdoor shows, starting with tonight's battle between Sammy Mandell and Jimmy McLarnin for the lightweight championship.

Elmer Jacobs.

IN the Sun-Tele last week was published the fact that Elmer Jacobs, former major league pitcher for Pittsburgh and other clubs, and now starring in the Pacific Coast League, had pitched 35 consecutive runless innings and was still going. Well, the next inning broke Jacobs' feat, as he was scored on in the thirty-sixth, when he needed only one more inning to tie the league record made 23 years ago by Jimmy Whalen.

Jacobs had pitched 42 innings at last reports, allowing only two earned runs in all that time. He and Dutch Ruether are tied in the percentage table with four wins and no defeats, but Jacobs is said to be the best hurler in the league and to have more stuff than at any previous stage of his career, recently he won a game from Oakland in 10 innings in which he did not let a man reach first base in the first seven innings.

RARELY has a lightweight attraction aroused so much interest as the bout slated for tonight, and though Mandell is the favorite on account of his boxing skill and experience, not a few fans are stringing along with McLarnin because of the quickness and power of his punch. McLarnin, at least, has tradition on his side, for in five of the seven championship fights that have been held at the Polo Grounds, where Jimmy and Sammy will meet, the champion has lost his title. And in one of the two others the throne occupant had a close call, that being the bout in which Jack Dempsey met Luis Firpo. The other champion to save his crown was

(Continued on Page Twenty-four.)

CHAMPION FAVORED TO KEEP TITLE

BULLETIN.

NEW YORK May 17.—(AP.) The McLarnin - Mandel fight scheduled for tonight at the Polo Grounds, was postponed by Promoter Tex Rickard until tomorrow because of threatening weather, it was announced at 2 o'clock this afternoon.

NEW YORK, May 17.—(AP.)—Baby Face Jimmy McLarnin—the harp that twanged the cords in Sid Terris' chin just once to become the lightweight sensation of the day—will have his chance tonight to strum knockout music on the jaw of Sammy Mandell, champion of the division.

The boys who wager on fistic combat, laid odds of 2 to 1, however, that the clever titleholder from Rockford, Ill., would evade the knockout wallop in McLarnin's right hand. They were less confident that a new champion would not be crowned at the end of the 15-round skirmish in the Polo Grounds, the first major combat of the season.

(Continued on Page Twenty-four.)

CHILLY SAUCE By CHILLY DOYLE

IT will take more than the assurance of an eighth-place berth to keep Fresco Thompson quiet. The effervescent second-sacker has the brand of ginger that makes an infield look snappy even when it is going poorly.

Any boy who pleads to go from a bench seat on the New York club to a regular berth in Philadelphia is not going to be held back. A lot of players should take a leaf from Fresco's book. He believes in himself and that is one of the principal reasons why any number of clubs would be glad to of the chance to get him away from Shotton.

IT SEEMS to be natural for some boys to chatter and still play good baseball. Others apparently are at their best when they go about their work in a quiet manner. The patron of the game likes the noisy type.

The Pirates have four stars of brilliant hue in the infield. Traynor goes at high speed every day and has boundless ginger; there is an abandon to the actions of Wright, but on the whole the all-star infield does not do the things that stir up the fans.

THE foursome made up of Traynor, Maranville, Tierney and Grimm used to bring many fans to the park, just to see them put on the infield practice show. And the 1921 club with Rabbit and Grimm furnishing many sidelights, drew remarkable crowds all year long, at home and abroad.

Babe Ruth's home-run bat may be regarded in some quarters as a sort of sideshow in connection with the big tent, but Ruth is getting more attention from the press and public than

(Continued on Page Twenty-four.)

Ki Cuyler Still Cub Favorite; To Stick

CHICAGO, May 17. — (AP.) — Kiki Cuyler, star outfielder, is a permanent fixture with the Cubs, President William Veeck has stated in spiking a current rumor he was to be traded for Freddie Lindstrom of the Giants.

"We like Cuyler just as well as we ever did and we're not going to trade him for anyone," Veeck said. "Cuyler is a fixture with the Cubs and I want to make that as emphatic as possible."

Cuyler has been on the bench for the past few games, nursing an injured right hand, which was bruised in a spring exhibition game at Kansas City.

SCHOOL MEET SATURDAY

The annual Allegheny county scholastic track and field championships will be held at Schenley Oval Saturday afternoon, it was announced today. Practically every school in the county is to be represented. The first event will start at 2 o'clock.

LEADING RUN SCORERS

Ruth, Yankees, 34; Douthit, Cardinals, 27; Frisch, Cardinals, 26; Critz, Reds, 26; Koenig, Yankees, 25; Bottomley, Cardinals, 18.

NAVY COACH BEWAILS PROSPECTS OF CREW

ANNAPOLIS, Md., May 17.—(AP.)—"Old Dick" Glendon, veteran coach of the Navy crew, feels anything but optimistic concerning the chances of his oarsmen in their triangular race with Harvard and Pennsylvania Saturday.

After the Navy's final workout before leaving for the scene of the event he said he believed Harvard had the edge over the other two crews. His belief, he said, was based on Harvard's great showing in the race with Massachusetts Tech, which Harvard won by half a length.

KIDS STORM FIELD TO SEE BABE, LOU

NEW HAVEN, Conn., May 17.—(AP.)—The exhibition game here yesterday between the New York Yankees and the New Haven Eastern League club broke up in a riot in the eighth inning when thousands of boys rushed the police and mobbed Babe Ruth and Lou Gehrig in their excitement to get close to their heroes. New Haven won the game, 6 to 5.

Byrd, playing center field for the Yankees, hit a home run, the only one of the contest.

New York	4	0	1	0	0	0	0	5	13	1
New Haven	0	0	0	2	1	0	3	6	16	2

Batteries—Thomas and Bengough, Dickey; Kamp and Danning.

In Title Battle
SAMMY MANDELL
JIMMY McLARNIN
HOW THEY COMPARE
SAMMY MANDELL-JIMMY McLARNIN
24 YEARS AGE 22 YEARS
135 POUNDS WEIGHT 135 POUNDS
5FT. 6¾IN HEIGHT 5FT. 5IN.
68 IN. REACH 71 IN.
15 IN. NECK 14½IN.
36 IN. CHEST NORMAL 36 IN.
38 IN. CHEST EXPANDED 40 IN.
28 IN. WAIST 29 IN.
12¾IN. BICEPS 13 IN.
11 IN. FOREARM 10 IN.
19 IN. THIGH 20 IN.
13 IN. CALF 14 IN.
8¼IN. ANKLE 8½IN.
6¾IN. WRIST 6¾IN.

PHOTOS BY INTERNATIONAL NEWSREEL

CHAMPION AND CHALLENGER SET FOR ACTION

Sammy Mandell, the champion, and Jimmy McLarnin, the challenger, meet in a scheduled 15-round bout at the Polo Grounds, New York, tomorrow night. Mandell is favored to win, despite McLarnin's greatly feared knockout punch. One of the most sensational championship battles in years in the lightweight division is anticipated.

ILLINOIS RING PROFITS LEAD

CHICAGO, May 17.—(AP.)—Principally because of the Tunney-Dempsey championship match, Illinois led all other states in net profits received from boxing and wrestling shows in 1927. New York was second, Pennsylvania third and California fourth.

During 1927, 567,922 persons paid $3,485,880 to witness boxing and wrestling matches in Illinois. Of this amount $294,273 went to the state. There were 155 shows during the year in which 1,293 licensed boxers and wrestlers participated.

New York's gross receipts were $298,677.55 from which was paid the expenses of collection and of the State Boxing Commission. Net receipts of the other leading states were: Pennsylvania, $103,961; California, $101,510.64.

WOULD ERECT STATUE

PARIS, May 17.—(AP.)—The American ambassador, Myron T. Herrick, has sent a letter to the foreign office conveying an offer from A. K. Macomber, American sportsman, to erect a statue to the memory of the French Admiral de Grasse, who aided Washington in the American revolution.

MAJOR LEAGUES

GAMES TODAY.

NATIONAL LEAGUE.

PHILADELPHIA AT PITTSBURGH (3:30).
Brooklyn at Cincinnati.
Boston at Chicago.
New York at St. Louis.

AMERICAN LEAGUE.

St. Louis at New York.
Detroit at Boston.
Cleveland at Washington.
Chicago at Philadelphia.

STANDING OF THE CLUBS.

NATIONAL LEAGUE.

	Won.	Lost.	Pct.
Cincinnati	19	12	.613
Chicago	19	12	.613
St. Louis	18	12	.600
New York	13	11	.542
Brooklyn	14	13	.519
PITTSBURGH	13	14	.481
Boston	9	17	.346
Philadelphia	6	20	.231

AMERICAN LEAGUE.

	Won.	Lost.	Pct.
New York	21	5	.808
Philadelphia	10	7	.666
Cleveland	18	13	.581
St. Louis	14	17	.452
Boston	12	15	.444
Washington	11	15	.423
Detroit	12	22	.353
Chicago	10	20	.333

RESULTS YESTERDAY.

NATIONAL LEAGUE.

All games postponed; rain.

AMERICAN LEAGUE.

Philadelphia ....15—Cleveland 2
*Boston ..... 5—Detroit 4
Other clubs not scheduled.

GAMES TOMORROW.

NATIONAL LEAGUE.

PHILADELPHIA AT PITTSBURGH (3:30).
Brooklyn at Cincinnati.
Boston at Chicago.
New York at St. Louis.

AMERICAN LEAGUE.

St. Louis at New York.
Detroit at Boston.
Cleveland at Washington.
Chicago at Philadelphia.

PITTSBURGH GIRL HURT AT SCHOOL TRACK MEET

BUTLER, Pa., May 17.—Miss Mildred Hunsicker, 20, of Carrick, Pittsburgh, a student at Slippery Rock States Teachers' College, yesterday fractured her left leg while participating in an a class track meet at the school athletic field in Slippery Rock.

GREENSBURG CLUB HOST AT SHOOT TODAY

The Greensburg Gun Club is host to Western Pennsylvania trapshooters today at the Mountain View Hotel, on the Lincoln Highway. The shooting was scheduled to start at 9 o'clock. Four prizes are to be awarded.

TILDEN TO PLAY BROWN TODAY

ST. LOUIS, May 17.—(AP.)—Arnold Jones of Providence, R. I., was matched against John Hennessey, Indianapolis player, in the first game of the second day Davis cup tennis trials to day. Rain prevented the match yesterday.

Wilmer Allison, Fort Worth, Tex., who was defeated by the younger Wilbur F. (Junior) Coen of Kansas City yesterday was pitted against George Lott, Chicago. Today also marked the first game for William T. Tilden, Philadelphia, captain of the squad who was matched with Wray Brown of St. Louis.

Joseph W. Wear, Philadelphia, chairman of the Davis cup committee of the United States Lawn Tennis Association, arrived yesterday to see Coen win from Allison. Charles Garland, New York, chairman of the selection committee, will reach here tomorrow.

Allison won the first set from Coen yesterday due to better placements, and was leading 3-2 in the second set when a downpour of rain delayed the play. The respite

(Continued on Page Twenty-four.)

CORSAIRS HOPE FOR SWEEP IN SERIES

By CHARLES J. DOYLE.

THE Pirates have a nice little task ahead for the remainder of the week. Starting with a game this afternoon, the Bushwhackers have three contests scheduled with the Phillies before leaving the city. Although the home team is in poor shape physically its morale is good and the players seem to feel that brighter things are in the offing.

Despite the natural chatter regarding the slump of the Oaklanders the club is only four games away from the top. And what does that mean at this early period of the race? A cleanup of the Quakers might put the club high up in the race. It may be asking too much to look for three straight successes over the Phils, but the Pirates surely will be out there hustling.

The idleness of yesterday should be beneficial to the Buccos. Smith, Kremer, Hill and Comorosky are all in need of rest. "Oil of the Ozarks" has one of those leg injuries that seems hard to analyze. Earl's bad member is swollen and sore, but he is ready and willing to go under the bat. Donie may give Ralston Hemsley a chance to show his stuff behind the bat today.

KREMER TO HURL

Kremer is slated to work on the hill. Remy had the slab ticket for

(Continued on Page Twenty-five.)

SPEAKING OF SPORTS by HARRY KECK SPORTS EDITOR

BELIEVE it or not, but Sammy Mandell, just before his defense of his world lightweight title against Jimmy McLarnin at the Polo Grounds in New York tonight, still appears a red-hot bet to walk in breezing with the verdict. McLarnin has just one thing in his favor and that is the gambling chance a hitter always has of winning with one wallop. But against that Mandell has edges in boxing skill, quick thinking, good, sound experience and speed, together with the fact that the Derby distance of 15 rounds is not new to him, while McLarnin never has traveled more than 10 rounds.

Any way one looks at the most interesting lightweight championship match in years, the odds of 6 to 5 and better on Mandell to win are justified.

THE news appears to be leaking out that there will be a hoss race at Churchhill Downs, come Saturday. It is a long-distance affair known as the Kentucky Derby, and, although considerable effort has

(Continued on Page Twenty-four.)

Mandell Defies Old Jinx In Bout Tonight

NEW YORK, May 17.—(AP.)—Sammy Mandell is defying a ring jinx by taking his title into the Polo Grounds in New York tonight. Four world champions have lost their crowns in that arena, and a sixth, Jack Dempsey, was knocked through the ropes for a count of nine by Luis Angel Firpo before climbing back to knock out the Argentine giant.

Johnny Kilbane lost the featherweight crown to Eugene Criqui on a knockout in the second round on June 2, 1923. Criqui dropped the crown on points to Johnny Dundee less than two months later.

Johnny Wilson, then middleweight champion, lost the decision to Harry Greb on August 31, 1923, and Pete Latzo permitted himself to be outpointed by Joe Dundee for the welter crown last year.

MRS. HURD ELIMINATED, 3 AND 2, IN BRITISH PLAY

Looks Like a Red Uprising in the National League

★ SUN-TELEGRAPH ★ SPORTS ★

SPEAKING OF SPORTS
By HARRY KECK
SPORTS EDITOR

(Continued from Page 25.)

been made to keep it a secret in order to avoid having too many people try to get in to see it, the word has circulated around fairly well and indications are that quite a mob will be there. A mob of the elite and the common people. It's hard to keep a secret these days, especially with the papers ready and anxious to print anything that appears to contain a semblance of news interest.

Well, anyway, now that it seems to be fairly well understood that the Kentucky Derby is scheduled for Saturday, our main job is to dig up pictures of all the dark horses (not necessarily so in color), so we'll be able to use the winner after Reigh Count, the favorite, does a Pavlowa alice semee like Nassak in the Preakness last week. The closer this derby gets the hotter favorite does Reigh Count become. In his trials and test races he shapes up like Phil Scott in a gymnasium. He can't get to be a much hotter choice and still win. After derby favorites reach a given stage of certainty, they must go the other way. So be prepared to read in next Saturday's paper that Reigh Count ate the dust of some horses you didn't even know were in the race.

SPEAKING at the testimonial banquet in his honor, tendered him by his Brother Elks in his home town of Monongahela, the other night, Rod Ellsworth said he drove over into Ohio last Sunday to see C. C. Pyle's marathoners, or what is left of them, go through, and was struck with the idea that they were a sorry looking lot of athletes who were carrying on manfully to play out their string.

"All they are doing is pacing it out in the hope that they will reach New York. Andy Payne, who has set the pace much of the way, is plugging along and I hope he wins," Ellsworth said. "He is a good runner and has given his all, and it would be a pity to see him beaten out now."

Rod's wife accompanied him on the jaunt and when she saw the caravan said she was glad Rod was out of the grind. As for Rod, he is planning to make another attempt to cross the continent if another race is held next year.

French Hurdler Demands Wine With Meals

BORDEAUX, May 17.—(AP.)—Gabriel Sempe, France's best hurdler, has declined membership on the French Olympic team unless he has his regular half bottle of Bordeau wine with his meals.

Sempe, referred to by the officials as a man who "prefers to train in his own way," will probably have his favorite drink, since he is the only Frenchman at present capable of turning in around 15 seconds for the 110 meters hurdles.

He will be forced to compete against men of the class of Wells, Spencer, Collier and Guthrie of the United States team.

MINORS

GAMES TODAY.

Mid-Atlantic League.
Johnstown at Charleroi.
Clarksburg at Scottdale.
Wheeling at Jeannette.
Cumberland at Fairmont.

American Association.
Louisville at Toledo.
Indianapolis at Columbus.
Milwaukee at St. Paul.
Kansas City at Minneapolis.

International League.
Reading at Toronto.
Jersey City at Buffalo.
Newark at Rochester.
Baltimore at Montreal (2).

Southern Association.
Chattanooga at Atlanta.
Nashville at Birmingham.
New Orleans at Little Rock.
Mobile at Memphis.

New York-Pa. League.
York at Syracuse.
Harrisburg at Triple Cities.
Scranton at Williamsport.
Elmira at Wilkes-Barre.

Central League.
Springfield at Akron.
Erie at Dayton.
Canton at Ft. Wayne.

STANDING OF THE CLUBS.

American Association.

	W.	L.	Pct.		W.	L.	Pct.
St. Paul	20	11	.645	Ind'apolis	16	14	.533
Min'apolis	18	12	.600	Toledo	14	17	.452
Kan. City	18	12	.581	Louisville	12	19	.387
Milwaukee	18	12	.581	Columbus	8	25	.242

International League.

	W.	L.	Pct.		W.	L.	Pct.
Toronto	17	10	.630	Jersey City	12	13	.480
Montreal	14	9	.609	Buffalo	11	13	.458
Rochester	14	10	.583	Baltimore	10	16	.385
Newark	12	13	.480	Reading	8	14	.364

Southern Association.

	W.	L.	Pct.		W.	L.	Pct.
Birm'ham	24	11	.686	Nashville	15	19	.441
Memphis	22	13	.629	Little Rock	14	20	.412
Mobile	19	15	.559	Chat'nooga	13	21	.382
N. Orleans	18	16	.529	Atlanta	12	22	.353

Central League.

	W.	L.	Pct.		W.	L.	Pct.
Ft. Wayne	13	8	.619	Erie	12	10	.545
Springfield	12	10	.571	Akron	9	10	.474
Dayton	12	10	.545	Canton	4	15	.211

Middle Atlantic League.

	W.	L.	Pct.		W.	L.	Pct.
Fairmont	8	4	.667	Clarksburg	6	6	.500
Wheeling	7	5	.583	Jeannette	5	6	.455
Charleroi	7	5	.583	Scottdale	4	8	.333
Cumberland	6	5	.545	Johnstown	4	8	.333

RESULTS YESTERDAY.

American Association.
Indianapolis 4—Columbus 0
Other games postponed; rain.

International League.
Reading 4—Toronto 1
Toronto 3—Reading 2
Rochester 8—Newark 3
Montreal 8—Baltimore 3
Jersey City 6—Buffalo 3

Southern Association.
Atlanta 8—Birmingham 3
Chattanooga 5—Nashville 4
Mobile 7—Little Rock 1
Memphis 9—New Orleans 8
New Orleans 3—Memphis 2

Eastern League.
Albany 8—Hartford 6
Bridgeport 5—Waterbury 4
Pittsfield 7—Springfield 4

New York-Pennsylvania League.
Scranton 8—Elmira 4
Binghamton 4—York 3
Binghamton 7—York 2
Harrisburg 1—Syracuse 5
Williamsport 8—Wilkes-Barre 6

Pacific Coast League.
San Francisco 3—Hollywood 2
Los Angeles 4—Mission 3
Seattle 7—Oakland 5
Portland 10—Sacramento 1

Middle Atlantic League.
Charleroi 6—Scottdale 1
Cumberland 8—Clarksburg 4
Fairmont 12—Jeannette 2
Johnstown 7—Wheeling 1

Central League.
Dayton 8—Erie 6
Other games postponed, rain.

Miss Fowler Tops Veteran

HUNSTANTON, England, May 17.—(AP.)—America's sole surviving representative in the British women's open golf tournament, Mrs. Dorothy Campbell Hurd, was eliminated, 3 and 2, by Miss Judith Fowler here today.

Play started in fair, warm weather with bright skies, the storm of yesterday having blown itself out last night.

The first hole was halved, both getting par 4.

On the second hole, Mrs. Hurd was in the bunkers twice, getting a 6. Her opponent got a 5 and was 1 up.

Both drove into a bunker on the third. Miss Fowler chipped out and then sunk a 12-foot putt to win with a 5. Mrs. Hurd missed a 6-foot putt and took a 6, going 2 down.

Mrs. Hurd gained on Miss Fowler when she won the short fourth hole with a 3 to her opponent's 4, making her 1 down.

The fifth and sixth holes were both halved in 5s.

Miss Fowler went 2 up again at the seventh, getting a 3 to Mrs. Hurd's 4. Miss Fowler's tee shot was 10 feet from the pin. Mrs. Hurd pulled her drive, she chipped and then barely missed a 25-foot putt.

Mrs. Hurd played the eighth well, winning with a 5 to her opponent's 6.

She squared the match at the turn winning with a 5 to Miss Fowler's 6. Mrs. Hurd sunk a 10-foot putt.

Miss Fowler took the lead again at the tenth, winning with a birdie 3. She ran the ball up a slope 20 yards from the edge of a bunker, while Mrs. Hurd's third shot rested a few feet from the cup.

The next three holes were halved, both players getting 5s on the eleventh, 4s on the twelfth and 5s on the thirteenth. Miss Fowler's excellent work on the greens prevented Mrs. Hurd from drawing level.

Miss Fowler won the thirteenth with a 3 to her opponent's 4, going 2 up.

The fifteenth was halved in 6s.

Miss Fowler won the match on the sixteenth with a birdie 2. Mrs. Hurd got a 4. The cards:

Mrs. Hurd—									
Out	4	6	6	3	5	5	4	5	5—43
In	4	5	4	5	4	6	4		
Miss Fowler—									
Out	4	5	5	4	5	5	3	6	6—43
In	3	5	4	5	3	6	2		

FRENCH GIRL IN FINAL

The French girl, Mlle. Nanette Lebian, reached the final of the championship this afternoon by defeating Miss Enid Wilson, English star, one up, in the first semi-final match.

HAGEN LEADS ALLISS

BERLIN, May 17.—(AP.)—Walter Hagen was three up on Percy Alliss at the end of the first 18 holes of their 36-hole exhibition golf match today.

A large international crowd followed Hagen and Alliss about the course. Both the star golfers started the round by driving into bunkers. Many of the spectators were surprised that Hagen was able to play so well over a course he had not seen until 24 hours before the start of the match.

TENNIS

(Continued from Page 23.)

seemed to favor Coen as he won two straight sets from his older opponent. In the second set Coen outsteadied Allison to win, 7-5, while in the third set the Kansas City boy came from behind on several occasions, his fighting play enabling him to capture this set.

At the start of the fourth set Allison realized he must win the set to remain in the play, and he played his best tennis. After the score reached 3-all in games, he maintained a safe lead, winning 6-4.

Coen was decidedly more accurate in the final set. The players battled on even terms for the first six games, but after that Coen held a big advantage, winning the set, 6-3.

U. S. LACROSSE PLAYERS ON OXFORD TEAM

OXFORD, England, May 17.—(AP.)—Seven Americans made up the majority of the Oxford University lacrosse team which competed with Stockport for the lacrosse championship of England. Stockport won, 7 to 6.

The overseas players were R. J. Breyfogle and N. K. Parker of Dartmouth; R. J. Van De Graaf, University of Alabama; R. R. Cushman, Racine, Wis.; A. D. Bond, University of Missouri; R. N. Cunningham, Mercersburg Academy, and George R. Pfann, Cornell. Several of the American players stand a very good chance of competing in the coming Olympics.

DR. THUNHURST BREAKS EDGEWOOD LINKS RECORD

Dr. Thunhurst, former local sandlot baseball player, broke the golf course record at the Edgewood Country Club when he scored a 68, clipping a stroke off Bert Battell's record of 69. He had seven birdies. His card:

Out	4	3	3	4	3	5	5	4	4—35
In	3	5	3	4	3	3	5	4	5—33—68

How Bucco-Phil Hurlers Compare

BUC PITCHERS.

	W.	L.	IP.	H.	CG.	Pct.
Hill	3	0	32	29	3	1000
Grimes	4	2	66⅔	67	5	.571
Dawson	3	1	50⅔	54	0	.600
Miljus	2	4	58	48	2	.333
Kremer	1	4	35⅓	39	2	.200
Brame	0	1	11⅓	13	0	.000
Bartholomew	0	0	6⅓	4	0	.000
Spencer	0	0	2⅔	4	0	.000
Fussell	0	0	11⅓	14	0	.000
Tauscher	0	0	5	8	0	.000

PHIL HURLERS

	W.	L.	IP.	H.	CG.	Pct.
McGraw	1	0	10⅔	11	0	1000
Berger	2	1	26⅔	32	1	.333
Ring	2	5	42	50	1	.286
Walsh	1	4	31⅓	33	2	.200
Sweetland	1	4	42	41	3	.200
Ferguson	0	1	26⅓	43	2	.000
Miller	0	1	11	15	0	.000
Willoughby	0	0	11	12	0	.000
Barnhart	0	0	1	0	0	.000
Pruett	0	0	4⅓	6	0	.000
Mitchell	0	0	4⅔	13	0	.000

CHILLY SAUCE
By CHILLY DOYLE

(Continued from Page 23.)

all the stuff being enacted in the three rings.

TAKE Babe out of a series, we shall say in Cleveland. Announce his absence beforehand and then make a check of the attendance to compare with the "gate" of a series in which Bambino takes part. The difference on the intake would give you a nice vacation trip to any part of the United States or Europe.

Fortunately for the American League, Ruth has loads of color to go with his act. And his traits are as natural as Nick Altrock's homeliness. The home-run king has a wondrous charm, no doubt about that. Men, women and children storm him for autographs everywhere he goes and his close associates say he has yet to lose his temper or show a disposition to dodge the annoyance.

APPARENTLY the pitchers of the American League are giving Bambino a better chance to hit this season. The Gehrig threat doubtless was partly the reason why Babe established a record last season, and Lou's position in the lineup may work to the interest for Babe again.

SECRETARY SAM WATTERS of the Pirates announces that tickets for the Memorial Day games with the Cardinals at Forbes Field are now on sale at the various agencies and can also be purchased by mail at the Pittsburgh Club headquarters.

Girl Swim Star Cracks Seven Tank Marks

WHITINSVILLE, Mass., May 17.—(AP.)—Joan McSheehy, 15-year-old swimming marvel of the Whitinsville Swimming Club broke seven world's records and established an eighth in a specially staged exhibition under the auspices of the New England A. A. U. here last night. The records were all back stroke style.

Covering 200 yards in 2 minutes 49 4-5 seconds, Miss McSheehy first clipped 1 1-5 seconds from the record of 2:51 flat held by Lisa Lindstrom of New York. Then she went after Miss Bauer's marks.

She swam 500 yards in 7 minutes 32 3-5 seconds, shaving nearly 20 seconds off the established mark of 7:52. She traveled 600 yards in 9:07 as compared with Miss Bauer's 9:39 2-5. Her time for 700 yards was 10:42 4-5, some 25 seconds under Miss Bauer's 11:07 4-5. At 800 yards she was clocked in 12:18 4-5, compared to the old record of 12:44 1-5 and for the 880 she was credited with 13:30 3-5, or better than 26 seconds faster than Miss Fauer's 13:56 4-5.

As there is no recognized record for 440 yards Miss McSheehy's 5 minutes 58 1-5 seconds may stand as the accredited.

STATE RING BOARD O. K.'S PHIL GLASSMAN

PHILADELPHIA, May 17.—(AP.)—The Pennsylvania State Athletic Commission has announced suspensions as follows:

Charles Cleaney, boxer, Norristown, three months for unsportsmanlike conduct in ring.

Frankie Ferris, boxer, Philadelphia, unavailable indefinitely because of illness.

William Jones, boxer, Philadelphia, ill, unavailable indefinitely. Must honor Lancaster contract before appearing elsewhere.

Phil Glassman, manager, Philadelphia, and his stable of boxers, were reinstated. Glassman having apologized for remarks made about Chairman Frank Wiener.

GIRL GOLF LUMINARY ADVANCES IN TOURNEY

FORT SMITH, Ark., May 17.—(AP.)—Ariel Vilas, 13, tiny Hot Springs golfer, eliminated Mrs. H. H. Armistead of Little Rock yesterday to maintain her lead in the Arkansas women's tournament.

The child, daughter of golfing parents, played a brilliant game. Her mother, also in the tournament, eliminated her opponent to remain in the running.

LEADING PITCHERS

	W.	L.	Pct.
Pipgras, Yankees	6	0	1000
Shealey, Yankees	5	0	1000
Pennock, Yankees	6	1	.857
Grove, Athletics	5	1	.833
Shaute, Indians	5	2	.714

NOTES of the BOXERS

CUDDY DeMARCO boxes Mickey Feder in a 10-round bout at Massillon, O., tonight.

Station KDKA will be in the hookup of radio broadcasting stations for the Mandell-McLarnin fight at the Polo Grounds, New York, tonight. A blow-by-blow description will be sent from the ringside.

Terry Lirgo of the North Side will substitute for Young Rudy of Charleroi, who is ill, against Steve O'Malley of Bellaire, O., in the main bout of the boxing show for the benefit of St. Francis College at Johnstown tonight. Lion Jordan meets Al Christy of Youngstown in the semi-final, Tommy Ward boxes Mike Hogan in the second bout and Rudy Sloan meets Johnny Wildner in the opening bout.

Andy Charlton of Wellsburg and Frankie Palmo of Cincinnati, box the 10-round windup of a show at Clarksburg, W. Va., tonight.

RACE CIRCUIT CARDS MEETS

BUTLER, Pa., May 17.—Plans are about completed for the Progressive Coal, Oil and Iron Racing Circuit, which will start early in July, and continue with two-day meetings throughout the circuit, until the opening of the fairs. J. M. Dunkle of Butler is head of the loop.

Five meetings have been arranged by the horsemen. The first will be held at Junction Park, New Brighton, July 4 to 7. This will be followed by a meeting at Warren, O., July 11 and 12. The following week will find all horses competing on the local half-mile track. July 20 and 21 have been set for Butler. The horses will compete in New Castle July 27 and 28, and will complete the circuit August 3 and 4 at Warren, Pa.

Four trots and four paces will be on the card and four races will be run each day. Two stakes, the 2:20 trot and the 2:21 pace, will feature the cards. Entries for these events closed yesterday and the work of completing the entries will be begun immediately.

Included in the races are 2:11, 2:14, 2:21 and 2:30, while the trots will be composed of the following classes, 2:16, 2:20, 2:24 and 2:30. Entries in all but the stakes will be open until the day of the race.

Horsemen throughout the Western part of the state are expected to greet the circuit with real approval. It was organized to give horsemen a chance to race their entries prior to the fairs. Money is already in the treasury for all events in every town. The money will be pooled and divided pro ratio at the end of the season, among the respective fair associations.

NINE MEN FINED IN GAMBLING DRIVE

NEW YORK, May 17.—(INS.)—A determined drive by police to break up gambling in the vicinity of ball parks bore first fruits yesterday when nine men were fined three dollars each in court.

All were charged with gambling. They were arrested outside the Yankee Stadium by detectives.

Betcha! Dare You!

Come on in. The whole gang is here—"Ducking Davy," "Submarining," "Flipflopping," 'n everything. Regardless of age you're young again when you hit the rejuvenating water at the

PITTSBURGH NATATORIUM

Open daily until 9:00 P. M. Tuesdays and Thursdays and Friday mornings for women.

Payne's Lead Cut

JAMESTOWN, N. Y., May 17.—(AP.)—C. C. Pyle's blistered brigade had to mush down the Liberty Highway toward Bradford, Pa., their seventy-fifth control station, 44 miles east of here today. Andrew Payne, the Oklahoma farm hand who has been showing his heels to his rivals with great consistency, led the pack with an elapsed time of 487 hours, 23 minutes and 37 seconds for the 2,950.9 miles of hard road from Los Angeles to Jamestown.

John Salo of Passaic, N. J., holder of second place in the standing, blazed the trail from Erie, Pa., yesterday, covering the 60 miles in 9 hours, 46 minutes and 5 seconds. The leader was content to lose one hour, 32 minutes and 42 seconds of his advantage over Salo, finishing in a tie for fourth place for the day. Payne still holds the big advantage of 20 hours, 9 minutes and 35 seconds over the New Jersey Finn, whose elapsed time is 507:23:12.

The control points for the rest of the week are: Tomorrow, Wellsville, N. Y.; Saturday, Bath, N. Y.; Sunday, Elmira, N. Y.

Arthur Newton of Rhodesia, South Africa, who led the race through the first 500 miles before he was forced out with a strained tendon achilles, commented on the good condition of the remaining runners. "They are coming along fine," he said. "The stamina of the entire lot is almost superhuman."

SPORT COMMENT
by JAMES J. LONG

(Continued from Page 23.)

the late Harry Greb, who won a decision over Mickey Walker in a middleweight championship argument at the Giants' ball park. In the five other championship events staged there, Johnny Kilbane lost the featherweight crown to Eugene Criqui; a short time later Criqui himself was dethroned by Johnny Dundee; Jimmy Wilde lost the flyweight honors to Pancho Villa; Harry Greb won the middleweight title from Johnny Wilson, and Pete Latzo was beaten for the welterweight honors by Joe Dundee.

Dan O'Leary

WITH a noted ball player such as Sisler winding up his career at the age of 35, we find in striking contrast another famous sport figure still going though nearing the 82-year mark.

Before the Red-Philly game in Cincinnati last Sunday, Dan O'Leary, veteran pedestrian, gave an exhibition. He walked six times around the bases, a distance of 720 yards, in four minutes and 16 seconds, a remarkable feat for a heel-and-toe expert of his age.

O'LEARY is in fine physical condition and expects to keep on walking for a long time to come. Dan has been one of the greatest long distance walkers of all time. He figures he has walked 105,000 miles in competition. He defeated Edward Payson Weston three times in six-day races among his many feats. On his 81st birthday anniversary he walked 100 miles to win a $100 wager. O'Leary was born in Clonakelty, Ireland, June 29, 1846, and has crossed the Atlantic Ocean 45 times.

Mandell, M'Larnin Set

(Continued from Page 23.)

Mandell was a bare 6 to 5 favorite if the fight went the limit.

Mandell, a natural lightweight, expected no difficulty with the scales, while McLarnin, who started his career as a flyweight, is close indeed to the class limit of 135 pounds.

The boys who put their cash on Mandell, despite the all-around skill, speed and ringcraft of the champion, shuddered a bit at the thought of what happened when that other ring flash, Sid Terris, collided with an eight-inch thrust of Jimmy's right fist in the recent indoor season. Although the punch traveled too fast for the eyes of most of the 15,000 gathered in Madison Square Garden, all saw over Terris' twitching form the shadow of a champion—for that night at least.

MANDELL FAST

With the hysteria of that sensational one-round knockout deadened by time, ring critics now believe that Mandell, despite his unwillingness to risk his title more than once in the two years he has held it, is too fast and clever for the challenger. Although McLarnin boasts knockouts in the past year over tough Kid Kaplan, in addition to Terris, and a decisive victory over Billy Wallace, Cleveland contender, critics forecast that Mandell will outsmart the California C-n and climb up off the floor if necessary to win.

Mandell, although he has engaged in titular battle only with Phil McGraw since winning the 135-pound crown from the aging Rocky Kansas, has warded off ring rust with 30 fights in the last two years. He made the lightweight limit for Jackie Fields in Los Angeles a year ago and barely won the newspaper verdict, although Fields was overweight. McGraw gave Sammy a hard fight, and Billy Petrolle put the champion on the floor, but couldn't keep him there.

The little Irishman with the slow smile has worked easily for his great opportunity, boxing but little and striving chiefly to make the 135-pound limit without sapping strength. Mandell has trained hard and fast, adding to the speed and punching skill that stripped the mantel from the shoulders of the fading Rocky Kansas in Chicago, two years ago.

New York fistic customers — thronging to the big National League ball park in numbers that may reach 60,000, need no training proof of the lightning that lies in McLarnin's right hand. Neither do they ask proof of the speed in the legs of the Rockford shick nor the classy ringmanship that lifted Sammy to the lightweight throne.

This will be the first big lightweight title go here since Benny Leonard trounced Lew Tendler before a $400,000 house, five years ago. The gate receipts probably will reach $200,000.

May 15 to June 15

ENGLERT 6 PLY DELUXE CORDS

Trade-in Tire Sale

Extra Allowances on Your Old Tires

With prices down and trade-in allowances up this month, you can't resist equipping with Englert DeLuxe Cords, the world's greatest tire value.

See us now. Your old tires are worth more today than they will be next week.

ENGLERT TIRE AND RUBBER CO.
3563 BIGELOW BLVD.
MAyflower 2125

LIONS VICTORS

PHILADELPHIA, May 17.—(AP.)—Penn State ended a seven-year jinx by defeating Penn yesterday, 9 to 6.

Carnegie Shooters Triumph

MARKSMEN of the R. O. T. C. rifle team of Carnegie Institute of Technology have brought new honors to the local school by winning the national trophy offered by the Society of American Military Engineers to the engineer unit standing highest in the annual gallery rifle competition, according to reports received today by Maj. J. G. Taylor, head of the military department at Carnegie Tech. The trophy is being sent here from the University of Kansas, the winning school last year. To retain permanent possession of the prize, it must be won three times in succession.

Carnegie Tech's sharpshooters, according to the tabulated report of the scores of 17 competing institutions, won by the narrow margin of one point over the University of Cincinnati. Th scores were as follows:

Carnegie Institute of Technology, 3,549; University of Cincinnati, 3,548; Oregon Agricultural College, 3,543; University of Alabama, 3,538; University of Kansas, 3,484; University of Iowa, 3,470; Pennsylvania State College, 3,459; Rose Polytechnic Institute, 3,436; Colorado School of Mines, 3,402; Iowa State College, 2,401; Massachusetts Institute of Technology, 3,396; California Institute of Technology, 3,295; Alabama Polytechnic Institute, 3,263; State College of Washington, 3,256; Virginia Polytechnic Institute, 3,247; University of Illinois, 3,197; Johns Hopkins University, 2,959.

Morgan to Seek Base Running Record

PHILADELPHIA, May 17.—(INS.)—Billy Evans, joint manager of the Indians, will send his new speed demon, Eddie Morgan, out for the world record at circling the bases, it was learned. Evans believes that Morgan can better the mark set by Maury Archdeason at Rochester in 1921, of 13 2-5 seconds. Morgan was a track star at Tulane University before he entered professional baseball ranks.

GOOD-BYE WOOD ST.!

Best move I ever made, closing up my Wood St. Store! Rent cut in half—expenses same way!

DISPOSING OF ENTIRE STOCK

brought over from discontinued store! Sensational Sale prices to hurry the job!

SUITS-TO-ORDER

Values to $65

Now Going For

$25

$29.50 & $35

HARRY MASON

Now at 828 Liberty Ave. Only

(Head of Ninth St.)

Growing—

In April 1928, The Sun-Tele

Gained 25,334 Lines

Over the Same Month in 1927

THE OTHER EVENING PAPER

Lost 25,633 Lines

THIS substantial gain shown by The Sun-Tele reflects its popularity as a classified medium. Every day more and more Pittsburghers are realizing that it brings desired results — and quickly. Now, with a large daily circulation and the largest Sunday circulation ever attained by any Pittsburgh newspaper, it can deliver your advertising message to a tremendous reader audience.

SUN-TELE Classified Ads

FIFTH AVE. at MARKET ST.—Grant 5400

WELCH, AMOS TO END RIVALRY IN BIG FOUR MEET

The Derby's the High Hat Event of Turfdom

★ SUN-TELEGRAPH ★ SPORTS ★

SIGN NO-HIT STAR

BATTLEFORD, Sask., May 17.—(AP.)—Archie Edwards, young pitcher, has been signed by the Boston Braves. He recently pitcher a no-hit, no-run game for Saskatoon Normal.

SANDLOT BASEBALL by TOM BIRKS

GAMES CARDED TODAY

COUNTY LEAGUE
Dormont at Bellevue; Homewood at Beltzhoover.

CITY LEAGUE
Hermes Groves at Book Shoe; Pleasant Valley at Thomas.

TRI-BOROUGH LEAGUE
N. B. Firemen at Community.

A-K LEAGUE
Natrona at Ford City; Vandergrift at Kittanning.

GREATER PITTSBURGH LEAGUE
Immaculate at Hazel Glenn.

SUBURBAN LEAGUE
Universal at Verona Firemen.

COMMERCIAL LEAGUE
Dunlevy at Farmers' Bank; A. & P. at Consolidated.

METROPOLITAN LEAGUE
Immaculate Reserves at Hermitage; Doelfels at Boyles; Lincoln Civics at St. John Ex-High.

CENTRAL PITTSBURGH LEAGUE
Artillery at Oakland "Y."

NORTH SIDE LEAGUE
Troy Hill Millers at City View; St. Ambrose at Lindmore.

CRAFTON CHURCH LEAGUE
Ingram at Hawthorne.

SPALDING VALLEY LEAGUE
Arnold at Freeport; New Kensington at K. of C.; Tarentum at Parnassus; Braeburn at North Bessemer.

GIMBEL'S MAJOR LEAGUE
Haines at Mangan; Stephen Jenkins at Tri-River; St. Boniface at Railway Mail.

OHIO VALLEY LEAGUE
Corapo at Barlow; Coraopolis at Consolidated.

TONIGHT the second games of the County League campaign will be played, and with the initial games playing to capacity crowds it is expected that with the changing of the scenes to other grounds, opening day popularity will be repeated. Tonight, Bellevue will entertain Dormont and Beltzhoover will have Homewood as a guest.

IN the opening games both home teams copped the points involved, Beltzhoover will be working hard to even up matters with Homewood and Bellevue will naturally send Hilty to the firing line in order to keep Dormont from making it two straight. With a short schedule managers in the county loop cannot afford to get far behind, else they will be out of the race with a vengeance.

JUST as was insultated in these columns throughout the preliminary grind, it is going to take some superhuman pitching to stop the hitting talent that all clubs have lined up. In the opening games the clubs was forced to use two pitchers with the exception of Homewood. When Charlie Rohleder pitched to the last man at Homewood Beltzhoover had used three pitchers. Zinn was the only twirler in the loop to finish his game, and when the Hite crowd scored five big markers in the first frame it looked like curtains for Zinn.

FRANK ANTHONY was the fielding star of the first night league tussles, "Wago" had four big put outs, and seven assists. And it was his double that put Homewood in the fight. Ollie Carnegie had that bludgeon of his working. That home run ball is going yet. Dick Goldberg got his usual double. The former Pitt star is evidently going to have a good year.

IT is possible that Manager George Falconer will use Besterman on the firing line for Dormont tonight. Hurley could go back in again, but this is hardly possible. Johnny Mitchell sure did run into a barrage of hits in that second frame. Bellevue's big inning in the first frame made the Bellevue followers feel good, but when Cagni hit that home run things changed considerable.

LEO CARROLL put on the hero act when Hurley bumped into that Murderers Row from Bellevue. Leo tamed that hitting array while Dormont batted out a victory. Someone must have put a silencer on that big bat of Miller's, and the old Bellevue saying held true, "When Miller is not hitting, Bellevue loses."

WHILE Manager Daly has not committed himself, it seems Bimmy Steele will draw the assignment to work the second game for Homewood. Manager Hite will probably give Crandall a chance to start tonight's game. Starting a game and going in when a team is hitting are two different problems.

BELTZHOOVER announces that President of Council Jim Malone will throw out the first ball at McKinley Park tonight. Jim is very popular with the sandlotters in the that district, and a large crowd should be on hand to see Malone's battery work.

HILTY is going to be the biggest drawing card in the county loop this year. When the speed ball king works, the crowds are going to pack the stands. Hilty's fame is known all over the circuit, and the fans feel that if anyone can tame that heavy stickwork in the County League, Hilty is the man to do it.

SANDLOT SCORES

City League.
Pleasant Valley 6—N. S. Cycles 1
Greater Pittsburgh League.
Homestead Aces, 4—Royals 1
Commercial League.
Waverly Oil ..... 6—Mine Safety 3
Metropolitan League.
Immaculate Res. 7—St. Joachim 2
Gimbel Major League.
Dee Rudins ..... 10—Schatz 2
Gimbel Minor League.
Fineview ..... 6—Dawson Club 3
Allegheny-Kiski Valley League.
Butler ..... 12—Leechburg 7
Ohio Valley League.
Kokinos Cards ..... 6—Groveton 1
Other Scores.
Homestd Grays..16—St. Johns 1
Jimmy Smiths ..10—N. Bessemer Com.. 2
Preston ..... 11—Browns 2
Wapers ..... 1—Speer 0
Rinkeydinks ....10—Mallin 5
Sunset ..... 6—Brookline Cubs ... 0
Cooney Reds ... 8—Adams Club 2
Norwood Drug .. 3—Manticella 2

Stars Close Long Battle

By JESS CARVER.

SIR BILL AMOS and Sir Gibby Welch, knights of the athletic realms at W. & J. and Pitt, will enter the lists to battle each other for the last time Saturday afternoon in the annual Big Four track and field championships at the Pitt Stadium.

Gibby Welch.

Bill and Gibby, who have made everlasting names for themselves as gridiron warriors, and whose feats on the barred field will ever be remembered with thrill and pleasure by local enthusiasts, are sure point men of their respective track teams. Gibby captains the Panther squad and is being heavily counted on for four first places. He will compete in the shotput, discus, javelin and broad jump. In three of these events, the shot, discus and javelin, he'll have 'ole Bill to compete against, Amos does not attempt the broad jump event and Gibby lets the hammer throw alone.

Welch is the local record holder in the discus and up until last week, was the king of the javelin tossers. Amos has a mark of better than 140 feet in the discus, and can toss the spear over 170. He and Gib are about on a par as shot putters, though Gibby has a couple marks somewhat better than any made by Bill.

AMOS FAMOUS STAR

Bill Amos' name in football has been broadcast over the nation for the past four years, until he has become one of the best known collegians of all time in gridiron annals. Welch stepped into the picture in typical Welch fashion in 1926, when he became the leading ground gainer, and repeated his spotlight grabbing last fall when he was one of the few halfbacks to win unanimous all-America honors, being picked by every expert for an honor team berth.

Amos has been in all-America classification for three years, as a fullback. He has been THE outstanding football star of the tri-state district since his entrance into Wash-Jeff.

The Big Four meet will provide a fitting setting for the final act of the Welch-Amos duel, and while it is hardly possible that the forces wearing the Red and Black will carve out a triumph, the last meeting between Bill and Gibby will lose none of its color or attractiveness, regardless of which comes out on top.

ENTRY LIST HEAVY

The entry list for the meet will be a heavy one, Pitt will enter about 20 athletes. Wash-Jeff expects to send 30. West Virginia will have about the same number and Carnegie Tech 22. That means that some 100 fine athletes, many of them experts in their lines, will be on exhibition here Saturday.

New records are more or less expected in the following events:

220-yard dash.
Hammer throw.
Javelin.
Discus.
Broad jump.
Pole vault.

In the furlong, Ken Webecan, Pitt's sprinter, will try for a mark of 21 seconds. Don Gwinn will attempt to get 170 feet in the hammer. Welch will seek 190 or 200 feet in the javelin. Gibby will also try to beter his own record of 148 feet in the discus. Taylor of West Virginia will attempt to set a new broad jump mark and Vic Pickard strive for 13 feet, 6 inches in the pole vault.

The meet promises to develope into a battle of second, third, fourth and fifth places, with Pitt and West Virginia favored to annex the most firsts. All four schools have big squads entered, with the idea in mind of picking up all the points possible.

PITT, DUKE NETTERS BUSY

This afternoon, Pitt and Duquesne will send their varsity net team into action here in Pittsburgh. The Panthers will engage Bucknell's invading racqueteers, while the Dukes meet West Virginia Wesleyan on the Bluff. The Panther-Bucknell match will be held on the Stadium courts.

The Bobcats (W. Va. Wesleyan), were defeated yesterday afternoon by Carnegie Tech's net squad, six matches to one.

Wesleyan scored its lone victory in the third single match when Haught defeated Hooper 7-5, 6-2. The summary:

SINGLES

Schmidt, Tech, defeated Westfall, Wesleyan, 6-0, 6-2; Glaser, Tech, defeated McDowell, Wesleyan, 6-3, 6-1; Haught, Wesleyan, defeated Hooper, Tech, 7-5, 6-3; Carpenter, Tech, defeated Ritzinger, Wesleyan, 6-1, 6-4, and Kambach, Tech, defeated Holtz, Wesleyan, 6-2, 6-1.

DOUBLES

Schmidt and Glaser, Tech, defeated Haught and Westfall, Wesleyan, 6-3, 6-3, and Kambach and Carpenter defeated Ritzinger and McDowell, 6-1, 6-1.

Paddock To Race In West

LOS ANGELES, May 17.—(AP.)—Charles Paddock, veteran sprinter, will return here from the East to compete in this section's Olympic tryouts here June 16.

Following a conference here between Paddock's father and Robert S. Weaver, president of the Southern Pacific Association Amateur Athletic Union, it was announced that the dash man would leave New York Sunday evening for Los Angeles. He will arrive here the following Thursday to begin intensive training.

Paddock will run against Charley Borah, University of Southern California cinder path ace, Frank Lombardi, Los Angeles High School flyer, Frank Wykoff of Glendale, and Weldon Draper, a team mate of Borah at Southern California.

Paddock's father told Weaver that he had received a telegram from his son in which the sprinter declared he had cancelled all Eastern engagements and would leave for his home city Sunday.

INDOOR SPORTS by Tad

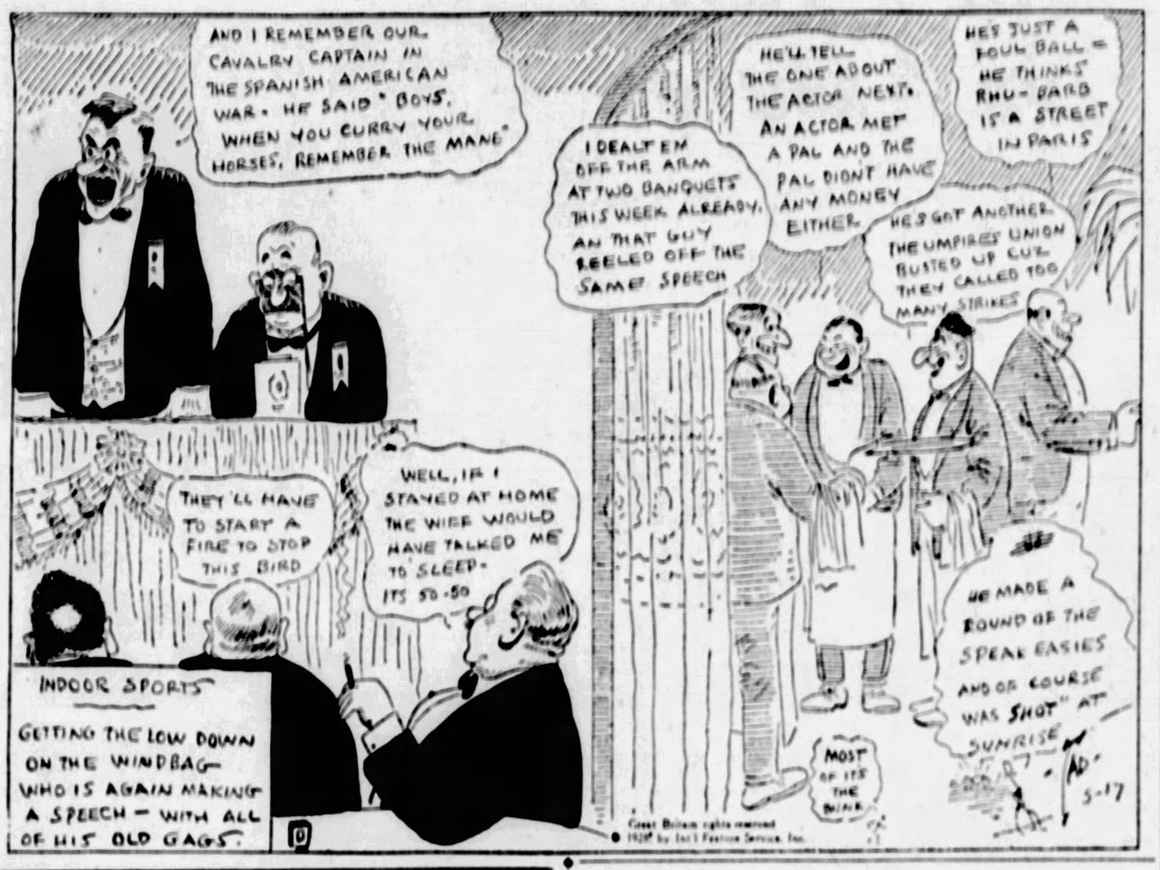
AND I REMEMBER OUR CAVALRY CAPTAIN IN THE SPANISH-AMERICAN WAR - HE SAID "BOYS, WHEN YOU CURRY YOUR HORSES, REMEMBER THE MANE"
I DEALT 'EM OFF THE ARM AT TWO BANQUETS THIS WEEK ALREADY. AN THAT GUY REELED OFF THE SAME SPEECH
HE'LL TELL THE ONE ABOUT THE ACTOR NEXT. AN ACTOR MET A PAL AND THE PAL DIDN'T HAVE ANY MONEY EITHER.
HE'S JUST A FOUL BALL - HE THINKS RHU-BARB IS A STREET IN PARIS
HE'S GOT ANOTHER. THE UMPIRES UNION BUSTED UP CUZ THEY CALLED TOO MANY STRIKES
THEY'LL HAVE TO START A FIRE TO STOP THIS BIRD
WELL, IF I STAYED AT HOME THE WIFE WOULD HAVE TALKED ME TO SLEEP - IT'S 50-50
HE MADE A ROUND OF THE SPEAK EASIES AND OF COURSE WAS SHOT AT SUNRISE
MOST OF IT'S THE TRUTH
INDOOR SPORTS
GETTING THE LOW DOWN ON THE WINDBAG WHO IS AGAIN MAKING A SPEECH - WITH ALL OF HIS OLD GAGS.
Copr. Bilson rights reserved 1928 by Int'l Feature Service, Inc.

Bucs Face Phils Today

(Continued from Page 23.)

yesterday's contest with the Dodgers, which was called off on account of rain. The clever Frenchman is having a hard time reaching his normal gait this season, but Manager Bush and Kremer seem to think that things are looking up for Frenchy.

Hill won his last game even if he had a very narrow escape at the finish. Carmen has been bothered with a sore back, but he probably will be able to take his regular turn on the mound now. Comorosky has almost recovered from the shoulder he injured in the exhibition game at Johnstown about two weeks ago.

It isn't likely that there will be a disposition on the part of the Pirates to underestimate the Quakers in view of the Buccos' condition, together with their disappointing play. The indications are that the Pirates will enter the series in the right mood.

Bert Shotton's club has been a consistent loser, but any club is dangerous, especially when it is down. The Phils are the kind of a team that might bring a punch right up from the floor if the Pirates are not on their guard.

PHIL HURLER DOUBTFUL

Either Jimmy Ring or Recruit Russell Miller will twirl for the Quakers in the opener this afternoon. The veteran righthander is back with the Philadelphia club after a season spent with the Cardinals.

The Phillies have undergone a few changes, but the club is likely to miss Jimmy Wilson, regardless of the acquisition of Frank Hurst, firsthaseman, who has made a fine start for Shotton.

Fresco Thompson, once a Pirate, continues to be the spark-plug of the Phillies as he performs at second base. Fred Leach, outfielder and one of the best pasture athletes in the league, is batting in the clean-up position. Whitney is the new thirdbaseman of the club. Whitney played with the New Orleans club last season.

Leading Hitters

NATIONAL LEAGUE.

	G.	Ab.	R.	H.	Pct.
GRANTHAM	27	97	19	41	.422
Callaghan, Cincinnati	23	67	11	28	.418
Ott, New York	17	60	9	23	.383
Hornsby, Boston	25	89	19	34	.382
P. WANER, Pgh.	25	104	17	41	.346

Leader a year ago—Farrell, New York, .396.

AMERICAN LEAGUE.

	G.	Ab.	R.	H.	Pct.
Kress, St. Louis	26	92	19	37	.402
Ruth, New York	26	89	34	34	.382
Hale, Philadelphia...	23	84	18	32	.381
Meusel, New York ...	25	106	16	39	.368
Miller, Philadelphia...	22	80	11	29	.363

Leader a year ago—Fothergill, Detroit, .423.

GREENLEAF LEADS

NEW YORK, May 17.—(INS.)—As a result of winning two more blocks by scores of 129 to 104 and 121 to 40, Ralph Greenleaf today holds a big lead over Andrew St. Jean in their special 1,500-point pocket billiard match. The champion now has 753 points to St. Jean's 534.

HOW BASEBALL'S STARS TWINKLED YESTERDAY

Ty Cobb, Athletics—Hit a home run and single in five times up, drove in four runs and scored two and stole a base.

Tris Speaker, Athletics — Got a double and single in four times up.

Harry Heilmann, Tigers—Failed to hit safely in three times up.

Babe Ruth, Lou Gehrig, Paul Waner, Kiki Cuyler and Rogers Hornsby were idle.

STATE AMATEUR SHOOT CARDED FOR JUNE 6, 9

ASHLAND, Pa., May 17.—(AP.)—More than five hundred trapshooters including the cream of the amateur ranks of the United States and Canada will participate in the 28th annual Pennsylvania state shoot to be held here June 6 to 9 under the auspices of the Ashland Gun and Country Club.

More than $2,000 in sterling silver trophies and $1,000 in class awards, is offered in the events, which are open to the world.

JACK DEMPSEY TRAINING FOR STAGE WORK

LOS ANGELES, May 17.—(AP.)—Jack Dempsey today admitted that he has been undergoing a rather rigorous seige of training, but declared that it is only to put him in shape for his forthcoming stage appearance, and not the start of another campaign to regain the heavyweight boxing title he lost to Gene Tunney.

The one time heavyweight king said he was working out as a means of reducing his girth before he appears behind the footlights. Dempsey is 10 to 15 pounds heavier than usual about the stomach, and he wants to look like a real fire eating athlete when he steps upon the stage in September.

As far as fighting Tunney again is concerned, Dempsey says he's too deaf to hear even a $500,000 offer.

"Why should I fight again?" he asked, then continued: "Money isn't everything, and I have twenty times more than I ever thought I'd be able to retire with. I value my health too much to keep on fighting. I'm in training alright, but it is not for a bout with Tunney. It is for my forthcoming stage appearance."

Between now and the time Dempsey enters the business of acting he will appear in the ring at the Coliseum here June 16 in a boxing exhibition side feature of the southwestern Olympic tryouts.

LEADING BASE STEALERS

Frisch, Cardinals, 9; Barrett, White Sox, 6; McNeely, Browns, 6; Bottomley, Cardinals, 5; Gehringer, Tigers, 5; Rice, Senators, 5.

EL PRODUCTO
for real enjoyment

WHAT SIZE PLEASE?
10 to 30c
Bouquet 10c straight
All day long—mildness makes perfect the enjoyment of its rich, distinctive character.
G. H. P. CIGAR CO., Inc. Phila., Pa.

Puritano Fino 2 for 25c
Distributor: DALY BROS., Inc.
Plaza Bldg., 539 Fifth Ave., Pittsburgh, Pa.
PHONE ATLANTIC 4674

SULLY'S INC.
420-422 WOOD ST. 5900 PENN AVE.
2-DAY SALE FRI. SAT.
UNCONDITIONALLY GUARANTEED
"LEXINGTON" and "HERCULES"
CORD TIRES

Mileage at Lowest Possible Cost!
The Service Record on these Tires has been remarkable. They are endorsed by thousands of motorists for their high standard of quality—long service and supreme riding qualities. And then it's the remarkable mileage and trouble free service that makes it possible for us to sell on this remarkable guarantee.

Written, Unconditional Guarantee With Each Tire!
Both Lexington and Hercules Tires are guaranteed unconditionally against rim cuts, stone bruises, under inflation, wheel alignment, or any road hazards. This gives you safety in purchase and performance. You pay only for service obtained pro rata.

First Quality — Factory Wrapped

LEXINGTON CORD TIRES

Size		Tires	Tubes	Size		Tires	Tubes
30x3½	Reg. Cl...	4.95	.89	32x4½	.....	12.45	1.95
30x3½	O.S., Cl..	5.75	.89	33x4½	.....	12.75	2.10
30x3½	S.S.	7.15	.89	34x4½	.....	12.95	2.25
31x4	.....	8.95	1.49	33x5	.....	16.45	2.45
32x4	.....	9.25	1.59	35x5	.....	16.95	2.95
33x4	.....	9.45	1.69				

HERCULES CORD TIRES
THESE ARE REBUILT TIRES, WHICH ALSO CARRY OUR WRITTEN, UNCONDITIONAL GUARANTEE

Size	Tires	Tubes	Size	Tires	Tubes
29x4.40—4-Ply	5.19	1.19	30x5.77—6-Ply	9.95	2.10
30x5.25—4-Ply	8.50	1.89	33x6.00—6-Ply	11.25	2.45
31x5.25—6-Ply	9.25	1.98	32x6.20—6-Ply	12.50	2.95

Mail and Phone Orders Filled
All mail orders shipped same day received C. O. D., subject to your inspection. Local phone orders received by 11 a. m. will be delivered in 24 hours by local express company.

BLOWOUT PATCHES ALL SIZES 19c

FIRESTONE TUBE PATCH
Consists of large tube cement, large supply of rubber patch, 2 valve insides, 2 valve caps, 1 pair scissors—$1.00 value..... 69c

For strong, sure grip on ground or floor
Coaches from coast to coast recommend
Keds
Trade Mark Reg U. S. Pat. Off.

The "Royal Tread"—an unusually rugged Keds model with tough molded sole for outdoor or indoor wear. Noted for strong sure grip. White or brown.

Keds come in more than 30 different styles for men, women and children—priced from $1.25 to $4.50.

They are not Keds unless the name Keds is on the shoe.

Keds are made only by the
United States Rubber Company

TOMORROW—ANOTHER BIG DAY!!
OUR 3RD ANNUAL
SPECIAL TRADE-IN SALE

Open Nights and Sundays. Extra Help. Prompt Service for Everyone

Bargains in good Used Tires

WE WANT every car owner in the city and vicinity to know what it means to run on Generals—how little it costs to enjoy top quality mileage ANY TIME and particularly now with the special opportunity this Trade-in Sale offers for getting started.

Every Make — Every Size—regardless of age or condition—taken in on new Dual Tread Proper Size Generals.

Even if your car is practically new, your tires are new as the car, there's a special reason for trading in for Generals now and a profitable deal waiting for you.

Come Early — Bring Along Your Car

The GENERAL TIRE
—goes a long way to make friends

Pittsburgh's Leading Tire Store
CAMPBELL & CO.
BIGELOW BLVD. AT BLOOMFIELD BRIDGE
Telephone Mayflower 1275—1276—1277
OPEN EVENINGS UNTIL 9—SUNDAY UNTIL 5 O'CLOCK

Weekly Payments, Too
EASY TO BUY—EASIER TO PAY
On Our Famous
Building and Loan Weekly Payment Plan

HEAVY RAIN MAKES DERBY TRACK RIVER OF MUD

"Go West, Young Man" Advice the Bunk—Giants

★ SUN-TELEGRAPH ★ SPORTS ★

SOCCER NEWS by TOM BIRKS

THE champion soccer team of Scotland will appear in Pittsburgh on June 9 as originally scheduled, according to an announcement today by local soccer authorities, who received a telegram this morning announcing that Toronto officials have agreed to change their date to allow the Scottish team to play in the Pitt Stadium.

Arrangements for the contest practically had fallen through when the Pittsburgh officials had to select a date that conflicted with that chosen by the Toronto sponsors. However, the Canadian authorities have agreed to defer their game until the Scottish team goes through with its Pittsburgh engagement.

The contest will be played in the University of Pittsburgh stadium.

AT the TRACKS

Tomorrow's Entries
Louisville.

First race, $1,200, claiming, 3-year-olds and up, 5½ furlongs—Miss Prim, 117, Quer, 112, Lady Fairy, 107, Tom Nash, 117, Howard Lee, 111, *Stanton, 112, Edenburg, 117, *McCulloch, 112, Lady Partridge, 106, Enthusiastic Edward, 117, Fretwell, 117, Paducah, 117, Maple Walter, 117, Red Grange, 117, Yarrow, 110. Also eligible—Semanova, 107, Jeffress, 112, Everlasting, 110, Scotland (br), 105.

Second race, $1,200, claiming, 3-year-old fillies, 5 furlongs—Allin Connors, 112, Sphere, 112, Grenadine, 112, Nelson, 107, Empty Glass, 115, United Arms, 115, Miss Doctor, 115, Honeymoon, 112, Pingpong, 115, Sauce, 115, Paint, 112, Sunday, 115, Kazoo, 112, Classic. Also eligible—Rosalie, 112, Neck and Neck, 112, Bill Phillips, 115, Phillips, 115, Chip, 112, Ben Trevion, 115.

Third race, $1,200, claiming, 3-year-olds and up, 1 mile—Fire Proof, 105, George McCrabin, 105, George Groom, 114, Little Maxwell, 105, Mrs. Mack, 112, Dixie Prince, 108, Watch On, 112, Calvary, 105, Royal Omar, 112, Billy Baugh, 112.

Fourth race, $1,200, claiming, 3-year-olds and up, 6½ furlongs—Billy B., 117, Proceed, 117, Cairn, 107, Rothwell, 117, Towanda, 117, Gloriette, 112, Gallant Lad, 117, Lord Speaker, 107, Master Sweep, 117, Sweet War, 105, High Storm, 112, Marquis, 112, Capt. Indian, 117, Owena, 105, Buffee, 105. Also eligible—Post Horn, 117, Mirrormar, 107, Bonny Baby, 107, The Fly, 107.

Fifth race, $3,000 added, the Twintaste stake, 2-year-old fillies, 5 furlongs—(entries, 119, (a)Polly Burnside, 119, Super Rock, 119, Princess Virginia, 114, Venetia, 114, (b)Port Marion, 119, Thistle Star, 114, Maria Nash, 121, Symphonette, 119, Levity, 114, Lady Gowain, 114, Spooky, 122, (c)Nitty Nitte, 119, (c)Mary Seth, 114, (a)Catherine, 119, (c)That's It, 114, Shimmery Pearl, 119, (c)Argonaut, 114, Red Machree, 114, (c)Nancy Seth, 114, (a)Gallagher and Coombs entry, (b)McLean and Finn entry, (c)Three D Stock Farm entry, (c)Valley Lake stable entry.

Sixth race, $1,200, claiming, 3-year-olds and up, one mile—Reprimand, 107, Princess, 100, Molly Fane, 107, (entries), 107, William T., 105, Matches, 100, Crown Fir, 105, Bright Shawl, 107, Old Felton, 105.

Seventh race, $1,200, claiming, 3-year-olds and up, mile and ¼—Bill Hare, 112, Marsdale, 112, Lieut. Rust, 112, All Rightie, 107, Benedict Vow, 115, Super Hope, 112, Hayes Choice, 105, Farao, 105, Otto, 100, Scotland Yard, 105, Open Go Shut, 105, Pretty Run, 107. Also eligible—Georgie, 112.

(a)Apprentice allowance claimed.
Weather cloudy, track sloppy.

TEX ASKED TO SEAT HOUSTON CONVENTION

NEW YORK, May 17.—(INS.)—Tex Rickard, Madison Square Garden promoter, has received an invitation to supervise the accommodation of the delegates and crowds at the Democratic National Convention. Rickard said today he would go to Houston by special car with a group of friends. He indicated that, while he would attend the convention as an observer, the task of supervising the attendance would be assigned to James Eustis, who is associated with Rickard.

The invitation to Rickard to handle the attendance came from Jesse Jones, of the Democratic National Committee.

W. & J. COACH NAMED ROTARY'S PRESIDENT

WASHINGTON, Pa., May 17.—Andrew Kerr, director of athletics at Washington and Jefferson College, yesterday was named president of the local Rotary Club. He succeeds Dr. L. S. Irwin. The new president was elected delegate to the international convention of the organization at Minneapolis.

NEW FOALS ARRIVE

HANOVER, Pa., May 17.—Two more foals by the champion trotter, Guy McKinney, 1:58¾, have arrived at the Hanover Shoe Farms here. One is a chestnut colt from Petrea, 2:09¼, by Peter the Great, and the other a chestnut filly from Miss Willtondale.

COLLEGE BASEBALL

Penn State	9	Pennsylvania	6
*New York Uni.	4	Princeton	2
Yale	3	Williams	2
Haverford	21	Textile	1
Muhlenberg	11	Temple	1
Manhattan	1	St. Josephs	0
Lafayette	1	N. Y. A. C.	1
Lehigh	1	Swarthmore	2
Army	3	Catholic Uni	1
Gettysburg	11	F. & M.	3

*Sixteen innings.

Nehf Refuses To Alter Diet As Cubs Win

CHICAGO, May 17.—(INS.)—The idle day for the Chicago Cubs yesterday gave Artie Nehf, veteran hurler with the McCarthy crew, an opportunity to reflect on his peculiar predicament.

On May 4, when the Cubs started the winning streak which now stands at 10, Nehf ate a certain size of ham sandwich and drank a cup of coffee with exactly a spoonful and a half of sugar. Fearful that he would jinx the streak, Nehf has continued with that diet daily.

Last year Hack Wilson, slugging Cub outfielder, refused to change his uniform, grimy as it became, during the 12-game winning streak that the Cubs ran up in the early part of the season.

FIGHT RESULTS

At Toledo—Charley Lupica defeated Jack Duffy, 10 rounds.

At Mitchel Field, L. I.—Harry Goldstein won by technical knockout over Routier Parra, 5 rounds.

At Providence, R. I.—Elzier Rieux defeated Frank Caton, 10 rounds.

Heavy Turf Is Assured

LOUISVILLE, May 17.—Heavy rain, which started at 4 o'clock this morning, had converted the oval at Churchill Downs into a river of mud at 7, when the Louisville weather bureau announced that nearly half an inch had fallen during the three hours.

Downs attaches said it would take 24 hours of clear weather with sunshine tomorrow and Saturday to dry the track sufficiently to make fast footing for the Derby. In the meantime, however, the outlook was for continued rain.

A large field, with possibly 20 starters, seemed likely today.

From the declarations of owners and the assiduous training of more than a score of eligibles on hand, an overnight entry list of as many as 25 may be made public tomorrow. Five or six scratches could be counted on, depending on track conditions.

The largest field that ever started was 21 in 1923, when Zev won.

RACE FAIRLY OPEN

The feeling among horsemen seemed to be that the race is fairly open and that unless Mrs. John D. Hertz' Reigh Count is the standout the odds would indicate, their charges can be conceded a chance against the field.

Final speed trials were held by most of the candidates yesterday and today and only light conditions were planned between now and the Derby.

The odds on Reigh Count have not wavered and the colt, from all indications, will go to the post an 8-to-5 favorite. Some winter book layers were demanding 7 to 5 today.

PROBABLE STARTERS NAMED

The following lineup gives the most probable starters, with jockeys, owners and approximate odds. The first 17 named, barring accidents, are almost certain to start.

Horse	Jockey	Owner	Odds
(a)Reigh Count	Lang	Mrs. J. Hertz	8-5
Tom Ambrose	E. R. McLean		6-1
(b)Strolling Player	Fisher	Salubria St.	6-1
(b)Bobastella	Fisher	Audley Farm	10-1
Shrister	W. Garner	Le Mar Farm	10-1
Jack Higgins	Allen	J. C. Cuffat	10-1
Haughty	Workman	Frederick Johnson	10-1
Martin Flynn	Walsh	E. Peabody	10-1
Sun Beau	Craigmyle	W. S. Kilmer	20-1
Distraction	McAuliffe	Wheatley Stable	20-1
Typhoon	Jackson	Kenton Farm	20-1
Don G. Wells	Bagshaw	Stable	20-1
(c)Sonja O'Connor	Lee	Schwartz	20-1
Irish Pal	Yates	G. Walters	20-1
(c)Reigh Glen	Pool	O. Lehmann	30-1
Charmarten	Rutwell	Wild Rose Farm	30-1
Peter Wrack	H. Garner	J. McComber	30-1
(c)Vito	Kummel	A. H. Passon	30-1
Dodgson	Lauscher	Everglade Stable	30-1
Colonel Shaw	Stretton	W. Whitehouse	30-1
Bar None	Kederis	Longridge Stable	30-1
Cartago		R. E. Lachatter	50-1
Bacchante		A. A. Kaiser	50-1
(c)Penna		G. Wolfarty	50-1
(c)Wriskamp		G. V. Barnes	100-1
(c)Lucky Hit		J. C. Milan	40-1
(a)Adita Peabody		Mrs. J. Hertz	8-5

(a)Hertz-Lehmann entry.

GRAND CIRCUIT TO OPEN AT FORT MIAMI TRACK

TOLEDO, May 17.—The training colony is preparing for the opening of the Grand Circuit season at the Ft. Miami track here, June 25. It has been enlarged with the arrival of Bi Shively from Winfield, Kan., and Jeff Cunningham from Macon, Ga. Shively brought nine head and Cunningham 12.

In the Shively lot are the two fast pacers, Red Herr, 2:02½, and Atwood, candidates for the $25,000 Page Dairy. Others in the string are the pacers, Donna Cupid, 2:07¾, an eligible to the $25,000 American Derby at Kalamazoo, Mich.; Olive Russell, 2:10¾, and Mac Edwin, 2:10¾; the trotters, Tolus Boy, 2:04¾, and Betty Ann Maxey, 2:09¾, and three colts.

Fred Edmin, the Tennessee reinsman who is training the stable of J. E. Crosbie, Tulsa, Okla., is expected with 10 head in a few days.

Major League Leaders

MAJOR LEAGUE LEADERS
(By the Associated Press.)
(Including games of May 16)

NATIONAL LEAGUE

Batting—Grantham, Pirates, .423.
Runs—Douthit, Cards, 27.
Runs batted in—Frisch, Cards, 27.
Hits—Douthit, Cards, 49.
Doubles—Traynor, Pirates, 12.
Triples—L. Waner, Pirates, 6.
Homers—Bissonette, Robins, 6.
Stolen bases—Frisch, Cards, 9.
Pitching—Clark, Robins, won 4, lost 1.

AMERICAN LEAGUE

Batting—Kress, Browns, .402.
Runs—Ruth, Yanks, 24.
Runs batted in—Meusel, Ruth, Yanks, 29.
Hits—Rice, Tigers, 44.
Doubles—Meusel, Yanks, 12.
Triples — Rice, Senators; Regan, Red Sox, 5.
Homers—Ruth, Yanks, 11.
Stolen bases—Barrett, White Sox; McNeely, Browns, 6.
Pitching—Pipgras, Yanks, won 6, lost 0.

OLYMPIC GAMES FORMALLY OPENED

AMSTERDAM, May 17.—(AP.)—The Olympic games opened this afternoon with four preliminary rounds in the field hockey competition. Simple ceremonies preceded the first match, a more elaborate program being reserved for the main athletic events, beginning July 28.

The prince consort of the Netherlands unveiled a tablet and statue in memory of Baron Van Tuyl, first president of the Dutch Olympic Committee. The unveiling followed a brief preliminary address by Baron A. Schimmel-Pennick Van Der Oye, president of the executive committee.

The memorial is erected to the left of the 150-foot high Marathon tower outside the Olympic Stadium. The statue represents a bronze athlete taking the Olympic oath, left hand held aloft.

In the stadium itself the only ceremony was the march of participating teams, the procedure being simplified in order not to detract from the July ceremonies.

That the emphasis is being placed on the July and August events is indicated by the fact that the only one member of the international committee, D. Von Lewald, of Germany, was present in addition to the Dutch members.

Although the stadium with a capacity of 40,000 was not nearly filled, bright, sunny weather coupled with the Ascension Day holiday combined to atract many more Hollanders, especially from nearby cities, than was expected. The Dutch do not expect strong international competition until the July events.

Today's lineups brought together: Holland vs. France and Germany vs. Spain in the Olympic Stadium and Denmark vs. Switzerland and India vs Austria in the old stadium opposite.

U. S. GOLFING PROS LOSE IN BRITAIN

LEEDS, England, May 17.—(AP.)—Ill luck pursued the North and South American contingent of golf professionals in the Yorkshire Evening News 1,000 guineas tournament yesterday. Bill Mehlhorn, Larry Nabholtz and Jose Jurado all failed to qualify for match play. A like fate befell some British stalwarts, including Harry Vardon, Abe Mitchell, Arthur Havers and Alex Herd.

W. H. Davies of Preston headed the qualifying list with an aggregate score of 143, followed by J. W. Gaudin, C. A. Whitcombe, Tom Williamson and W. Button, tied at 144. Archie Compston had 148, Nabholtz scored 152, Mehlhorn 153 and Jurado 155. The weather was cold and the players wore overcoats as they made and missed their shots.

WOLFF, PENN STATE STAR, BREAKS WRIST

PHILADELPHIA, May 17.—(INS.)—The State College baseball nine today had lost the services of one of its best athletes, Allie Wolff of Brooklyn, third baseman, boxing captain and football halfback, who sustained a fracture of his right wrist in the ball game with Pennsylvania here yesterday.

Wolff was hurt in the first inning of the 9-to-6 State victory and had to be carried from the field. Mort Wilner, Penn second baseman, ran into Wolff while rounding third base and although in the fall the Brooklyn boy's wrist was broken he held on to the ball completing the out.

Carr Wagered Pie; Broke Vault Mark

NEW YORK, May 17.—(AP.)—If George Connors, the little Englishman who coaches Yale's track team, wants to help Sabin Carr regain the world's pole vault record, he would be well advised to bet Carr the contents of a bakery wagon that he can't vault 15 feet.

It was a wager of a mince pie that provided the incentive which carried Carr to a mark better than the intercollegiate record while he was still a schoolboy.

Commenting on his experiences, the Yale captain, who will defend his title in the 52nd annual intercollegiate championships at the Harvard stadium May 25-26, related the incident of the mince pie bet.

"Henry Colbath, former Bowdoin miler, was my coach at Hill School," said Carr, "and one day in practice, we put the bar at 13 feet and I was promised a mince pie if I cleared the bar. I imagine the wager enabled me to concentrate on the right leg-kick because I got over on the first trial. Then me measured the bar and found it to be 13 feet, 2 inches, which at that time was an inch better than the intercollegiate record."

Carr's greatest thrill in competition, however, came when he cleared 14 feet at the intercollegiates in 1927. The first time that height ever had been cleared. Carr cleared 14 feet one inch at the national A. A. U. indoor championships here but Lee Barnes, University of Southern California star bettered that mark by a fraction of an inch in a recent meet at Fresno, Cal. An interesting duel between the only two 14-feet men in the world is in prospect at this year's intercollegiates.

WENT 14 FEET

Carr's vault of 12 feet, 9 inches, his best competitive mark while in the schoolboy ranks, came in the Olympic tryouts of 1924 but was not good enough to place him on the American team. He bettered 13 feet by one and a fraction inches as a Yale Freshman and added an inch to the intercollegiate mark in beating Barnes and others with a leap of 13 feet, 2 inches in 1926. In the 1927 intercollegiates, both Barnes and Carr cleared the bar at 13 feet, 9 inches and on his third trial, Carr vaulted 14 feet.

Carr weighs 165 pounds in his track costume, was 23 years old last September and is 5 feet, 11 inches tall. Believing the close competition of last year helped him clear 14 feet.

Will He Smile Tonight? -:- By QUILL

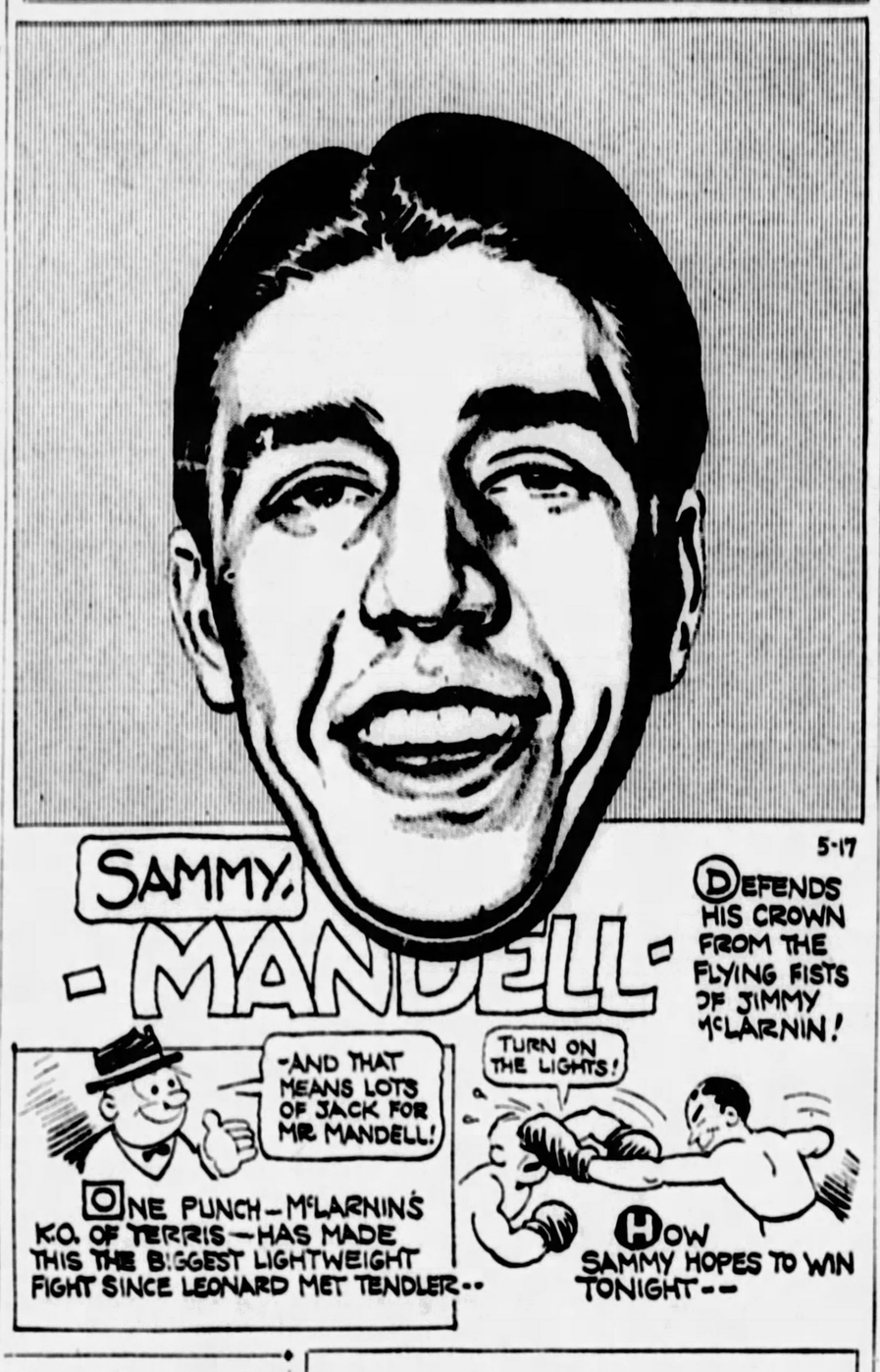
5-17
SAMMY MANDELL
DEFENDS HIS CROWN FROM THE FLYING FISTS OF JIMMY McLARNIN!
-AND THAT MEANS LOTS OF JACK FOR MR. MANDELL!
ONE PUNCH—McLARNIN'S K.O. OF TERRIS—HAS MADE THIS THE BIGGEST LIGHTWEIGHT FIGHT SINCE LEONARD MET TENDLER--
TURN ON THE LIGHTS!
HOW SAMMY HOPES TO WIN TONIGHT--

WILLS SEEDED IN TITLE PLAY

PARIS, May 17.—(AP.)—Helen Wills, the American and Wimbledon tennis champion, is seeded in the upper and easier half of the draw for the women's singles in the French hard court championships, starting next Monday.

Mrs. Molla B. Mallory, the former American champion, and Miss Penelope Anderson, Richmond, Va. girl who came abroad as Miss Wills playing partner, are bracketed in the lower half, together with Evelyn Colyer and Betty Nuthall, the English stars, and Kea Bouman of Holland.

Frank Hunter, principal American entry in the men's singles, faces keen competition early in the tournament. His third round opponent probably will be Henri Cochet, assuming that the French stars disposes of Sydney Hood, New York boy, in the second round.

Jean Boretra is in the second quarter of the men's draw, along with Gerald Patterson of Australia, while Jacques Brugnon is in the third and Rene Lacoste in the fourth quarter.

There are 64 entries altogether in the men's singles, 42 in the women's singles and more than a dozen nations represented.

Miss Wills will play with Miss Anderson in the women's doubles and with Miss Hunter in the mixed doubles. Barring an upset, the Wills-Anderson team should play the English team of Betty Nuthall and Joan Austin Lycett in the semi-finals.

NEW CASTLE FOLKS TO HONOR DILKS

NEW CASTLE, Pa., May 17.—Earl Dilks, local marathon runner, who was the last of the Western Pennsylvania runners to drop out of the C. C. Pyle cross-country run, will be honored at a testimonial banquet under the auspices of the local Elks Club tonight.

Home Run Club

YESTERDAY'S HOMERS.

Fonseca, Indians	1
Cobb, Athletics	1
Hale, Athletics	1

THE LEADERS.

National League—

Bissonnette, Robins	6
Wilson, Cubs	4
Grantham, Pirates	4
Frisch, Cardinals	4
Bottomley, Cardinals	3
Webb, Cubs	3
Hendricks, Robins	3
O'Doul, Giants	3
Lindstrom, Giants	3
Harper, Cardinals	3
Hafey, Cardinals	3

American League—

Ruth, Yankees	11
Hauser, Athletics	7
Gehrig, Yankees	5
K. Williams, Redsox	4
Easterling, Tigers	3
Goslin, Senators	3
Todt, Redsox	3
Cochrane, Athletics	3
Foxx, Athletics	3
Hale, Athletics	3

CLUB LEADERS.

National League—Giants	19
American League—Yankees	24

LEAGUE TOTALS.

National League	97
American League	89

Jurado, Compston May Come to U. S.

By DAVIS J. WALSH,
International News Service.

NEW YORK, May 17.—Somebody stopped being dumb along about the end of the qualifying round of the British open, it was learned on credible authority today, and decided that Jose Jurado, like the rose that blushed unseen, was wasting his fragrance on the Argentine, even if it was garlic itself. Anyhow, the story around the United States Golf Association headquarters today was that Jose might be weaned away from the bones of the airs of Buenos Aires and installed this summer as professional at a newly organized course in the Westchester county district of New York.

The same source of information declared that Archie Compston, Britain's best and perhaps only remaining golfer, might be offered the spot in preference to Jose, the idea being that an Exhibit A is needed and any gent who beats Walter Hagen by 18 up and 17 to play ought to be on a pedestal with the other museum pieces.

OFFERS $15,000

The organization in question is the North Castle Golf and Country Club, near Mt. Kisko, and the report that either Compston or Jurado might be hired had its inception shortly after Thomas E. Donovan, guiding spirit of the outfit, announced that he had a $15,000 contract awaiting the winner of the British open. This, it may be said, is an excellent contract, even if nobody gets it. As a matter of fact, it represents the largest bid for professional services in the history of golf.

Hagen, of course, ruined the continuity by winning the British championship, it being assumed by everybody that this nonchalant young man would be somewhat irked by the suggestion that he identify himself with any given proposition, exclusively and privately, while his public is clamoring incessantly and without surcease, which obviously is the wrong thing to be without. Anyhow, Hagen is to be blandished with the $15,000 offer as soon as he lands, according to the word passed along today. If he just cannot be annoyed, they will ask him to consider a part-time identification with the course.

If this fails of enticement, there is no one left but Jurado or Compston, as Gene Sarazen, runner up to Hagen, is unavailable owing to an existing contract with Fresh Meadow.

TIRES OF HOMELAND

That Compston is headed for America is a belief that is rather widely accepted in this country, Archie having tired of English customs which insist that a professional golfer eat with the other help. He will be here for the National open at Olympia Fields next month and the understanding is that he won't be permitted to escape, even if he wants to, which he doesn't.

As for Jurado, I have it on the authority of the U. S. G. A. that he worked as pro at a club near Peekskill, N. Y., for two years and might welcome a chance to return where the big money is always mentioned, even when its isn't paid.

That $15,000, of course, doesn't go, except to Hagen, if then. They could hire Compston and his Uncle Abner for that and still have enough left to keep Jurado in frijoles for the rest of his life.

COACHES MEET TOMORROW

MORGANTOWN, W. Va., May 17.—The second annual banquet meeting of the West Virginia High Coach's Association is to be an event in connection with the eleventh annual high school track and field championships, to be held here tomorrow and Saturday. West Virginia High School coaches organized in their first meeting here last year, and since that time they have perfected their organization.

Rocco Gorman, of Charleston, president of the association, and George W. Hill, of Logan, secretary and treasurer, have been planning a program for the event, and expect to have a program of speeches and music to intersperse the banquet and meeting.

The organization started last year with 29 coaches of state high schools, and since that time 43 others have been added to the roll, giving the organization a total membership of 72 coaches.

Another feature of this year's meeting will be the election of new officials. Present officers of the organization are: President, Rocco Gorman, Charleston; vice president, Clay V. Hite, Wash-Irving, Clarksburg; secretary and treasurer, George W. Hill, Logan.

UNDERCOVER CAPTURES FEATURE AT JAMAICA

NEW YORK, May 17.—(AP.)—Mrs. W. Knapp's Undercover, by Underfire Pyrope, won the Garden City claiming stakes, which featured the closing day of the Jamaica track yesterday.

The four year gelding scored a great victory, beating out E. Arlington's Clearance by a head and covering the mile and one-sixteenth distance in 1:46 1-5, although carrying the top weight of 124 pounds.

Seat, another Arlington entry was third. Paragraph, the favorite, finished a bad fourth. The race was worth $3,275.

WHAT'S ON THE AIR

COMPOSITIONS of Franz Schubert will be featured in the Ampico hour, which will be broadcast through KDKA and other stations associated with the Blue Network tonight at 8:30 o'clock. The Vertchamp String Quartet will play selections from Schubert's chamber music, and Louise Stallings, soprano, will sing "The Trout," one of the composer's loveliest songs. An interesting feature of the program will demonstrate how the main theme of Schubert's Unfinished Symphony was used in the "Song of Love" from "Blossom Time," a musical play written around the life of Schubert.

A carnival program has been arranged for the Maxwell hour, to be heard through Blue Network stations, including KDKA at 9:00 o'clock. A concert orchestra of 35 pieces directed by Nathaniel Shilkret, will play a program of music composed for celebrated festivals in several parts of the world, including Dvorak's "Carnival Overture," which shows the great Bohemian composer in a gay mood, depicting the somewhat boisterous carnival of the peasantry of his country. Another number, Handel's "Water Music Suite," was composed for the coronation festivities of George I. The Orient will be represented by Savino's "Shanghai Gesture," and Russia by the polonaise from Tschaikowsky's opera "Eugen Onegin." The ballet music from Verdi's "Aida" will represent Egypt; Ferrari's "Spanish Rhapsody" will sound the Spanish note; and Germany will find its place with the bacchanale from Wagner's "Tannhauser." "Mardi Gras" from Ferde Grofe's "Mississippi Suite," descriptive of the famous New Orleans carnival, will be another number. The International Singers, a male quartet, also will be heard in this program. Their numbers will include Ferrari's "Hunting Song," Morley's "The Month of May," a madrigal, "Barbara" and "Been My Lady Home Las' Night."

Specialties by many different instruments will be heard in the Dodge Brothers presentation over WCAE and other Red Network stations at 8:00 o'clock. The accordion, trumpet, banjo, xylophone, violin, saxophone and the guitar all will be heard in some special selections during the half-hour broadcast. In addition there will be vocal selections by Erva Giles, soprano, and Vaughn De Leath, contralto, and a male quartet.

David Buttolph's arrangement of Logan's familiar "Pale Moon" will be sung by the Hoover Male Quartet, as a part of the program of the Hoover Sentinels, another network feature to be heard over WCAE at 8:30 o'clock. The program will open with Drdla's "Souvenir," a favorite selection for violin, but it will be heard this evening in orchestral dress. The Hoover Honeymooners will also take part, singing two duets—"Till the Clouds Roll By," from "Oh, Boy," and "Sweethearts," from Romberg's "Maytime."

Local Programs
DAYLIGHT SAVING TIME.

BASEBALL SCORES.

KDKA (316)—6:00, 6:55 and 11:00 p. m.
WCAE (461)—5:30 and 6:55 p. m.
WJAS (270)—11:00 p. m.
KQV (270)—7:00 p. m.

TIME.

KDKA (316)—6:00, 7:00 and 11:00 p. m.
WCAE (461)—10:30 p. m.

WEATHER.

KDKA (316)—11:00 p. m.
KQV (270)—7:00 p. m.

FEATURES

6:00 P. M.

WCAE (461) — Waldorf - Astoria dinner concert. (From WEAF).
KQV (270)—Dewey Bergman and Webster Hall orchestra.

6:15 P. M.

KDKA (316)—Little Symphony orchestra in William Penn Hotel.

7:00 P. M.

KDKA (316)—Program.
WCAE (461)—Recital under direction of Mathilde Flinn.
KQV (270)—Plaze studio program.

7:15 P. M.

KDKA (316)—Concert of sacred songs by Homer Rodeheaver, evangelistic singer.

7:30 P. M.

WCAE (461)—Talk, "Establishing a Credit Rating," by William R. McConnell.
WJAS (270)—Travel talk by Rev. James R. Cox.

7:45 P. M.

KDKA (316)—University of Pittsburgh address: "Campaign Funds," by Prof. Elmer D. Graper.
WCAE (461)—"The Hero and the Traitor," a reading by William Sterling Bettis.

8:00 P. M.

KDKA (316)—Retold Tales, presenting dramatized story. (From WJZ).
WCAE (461)—Dodge Brothers' concert. Vocal and instrumental specialties, featuring Erva Giles, soprano; Vaughn De Leath, contralto, and male quartet. (From WEAF).

8:15 P. M.

WJAS (270)—Concert by Nuf Ced Singers. James Rogan, violinist.

8:30 P. M.

KDKA (316)—Ampico hour, featuring compositions of Franz Schubert. (From WJZ).
WCAE (461)—Hoover Sentinels, presenting vocal music by male quartet. (From WEAF).

9:00 P. M.

KDKA (316)—Maxwell hour, offering program of carnival music. (From WJZ).

9:30 P. M.

WJAS (270)—Marie Bellter, contralto; Stanton Hobson, baritone.

10:00 P. M.

KDKA (316) — Michelin hour. (From WJZ).
WCAE (461)—Halsey-Stuart presentation. Educational talk with musical background. (From WEAF).

10:15 P. M.

WJAS (270)—Russell Truitt, mandolinist; Lewis Crowder, pianist; Salin Brookfield, soprano.

10:30 P. M.

KDKA (316)—Flit Soldiers show. Lightweight championship boxing contest. (From WJZ).
WCAE (461)—Organ recital by Howard Webb.

11:00 P. M.

KQV (270)—Barney White and Plaza restaurant orchestra.

OUTSIDE PITTSBURGH

6:00 P. M.
WJR-WCX (441) Detroit—Organ; baseball; children's hour.
WJZ (454) New York—Baseball; Kemp's orchestra.
WBZ (333) Boston—Report trio; news; baseball.
WGN-WLIB (416) Chicago—Readings.
6:15 P. M.
CKGW (312) Toronto—News; shoe talk; music.
WOR (422) Newark—Skelton ensemble.
6:30 P. M.
CFCA (357) Toronto—Program from U.O. Lyceum.
WJZ (454) New York—Collins' Fauitless Five.
WOAI (280) San Antonio—Music.
6:45 P. M.
WFG (273) Atlantic City—Organ; news; dinner music.
7:00 P. M.
WGHP (278) Detroit—Dinner concert.
WJR-WCX (441) Detroit—Studio; News; baseball.
WEAF (492) New York—Hymn sing.
KOA (370) Denver—Housewives' matinee.
WJZ (454) New York—U. S. Marine Band.
WOR (422) Newark—Baseball; Skelton ensemble.
7:10 P. M.
WBZ (333) Boston—Shafter orchestra.
WLS (345) Chicago—Pied Piper; sports; organ.
7:30 P. M.
WRC (469) Washington—Dutch's ensemble.
WHAM (286) Rochester—Remington band.
WJR-WCX (441) Detroit—Kolisky string ensemble.
WEAF (492) New York—Comfort soap.
WJZ (454) New York—Lowney sweethearts.
WBAL (265) Baltimore—Dinner music.
WHO (535) Des Moines—Studio.
8:00 P. M.
WLS (345) Chicago—Scrap book; Jack, Joan; pianist.
WBBM (389) Chicago—Davis orchestra; organ; ensemble.
WBZ (333) Boston—House of Dreams.
WJAX (341) Jacksonville—Dinner orchestra; Town Farmers.
WIP (349) Philadelphia — Instrumental quartet.
8:30 P. M.
WPG (273) Atlantic City—Harmein quartet.
WGN-WLIB (416) Chicago—Chamber music.
9:00 P. M.
WPG (273) Atlantic City—York Tall Cedar band.
KHJ (416) Los Angeles—Music.
WGN-WLIB (416) Chicago — Woodwind concert.
9:30 P. M.
WOI (365) Ames—Chemical, general engineering.
WRC (469) Washington—Potomac concert orchestra.
WBBM (389) Chicago—American composers' music.
WGN-WLIB (416) Chicago—Stage celebrities.
WCCO (405) Minn.-St. Paul—Music.
10:00 P. M.
WOI (365) Ames—Simpson College music program.
KFI (469) Los Angeles—White King quartet.
WCFL (484) Chicago—Organ; orchestras, acrobatic; 3 hours.
WSUN (517) St. Petersburg—Studio.
WBBM (389) Chicago—Five dance orchestras.
WMAQ (447) Chicago—Elmhurst Congregational Church choir.
WSM (337) Nashville—Jackson dinner concert.
KHJ (416) Los Angeles—Nightly doings; concert.
WGR (303) Buffalo—Choir Invisible.
10:30 P. M.
WHAS (322) Louisville—Studio concert.
WRC (469) Washington—Dance music.
WPG (273) Atlantic City—Organ.
WJR-WCX (441) Detroit—Thursday night musicale.
WEAF (492) New York—Pennsylvanians.
WJZ (454) New York—National string quartet.
WOC (378) Davenport—Coloratura soprano.
WBZ (333) Boston—News; baseball; Melody's orchestra.
WCCO (405) Minn.-St. Paul—Izaak Walton League.
WBAL (265) Baltimore—Musical memories.
WSB (478) Atlanta—Celeste hour.
WHO (535) Des Moines—Minstrels.
11:00 P. M.
KFI (469) Los Angeles—Georgia O. George.
WSUN (517) St. Petersburg—Dance orchestra.
KTHS (500) Hot Springs—Lou Chassy's orchestra.
WJR-WCX (441) Detroit—Cotton Pickers orchestra.
WSM (337) Nashville—Vendome orchestra.
KHJ (416) Los Angeles—Music.
WDAF (280) San Antonio—Kelvinator hour.
WBAL (265) Baltimore—Marylanders dance orchestra.
WOR (422) Newark—News; Paul Specht's orchestra.
11:30 P. M.
WFI (469) Los Angeles—Studio.
WEAF (492) New York—Johnson's orchestra.
WOW (508) Omaha—Tracy-Brown's orchestra.
WGY (380) Schenectady—Organ.
WHN (395) New York—Frivolity Club orchestra.
12:00 MIDNIGHT.
KFI (469) Los Angeles—Petroleum program (Pacific network).
WSUN (517) St. Petersburg—Musical reminiscences.
WJR-WCX (441) Detroit—Goldstein's orchestra.
WSM (337) Nashville—Voice pupils.
KHJ (416) Los Angeles—Music.
12:30 A. M.
WLW (428) Cincinnati—Ted Weem's orchestra.
12:45 A. M.
WSB (476) Atlanta—Bill Layton's rage.
WGN-WLIB (416) Chicago—Meeker's dance orchestra.
1:00 A. M.
KFI (469) Los Angeles—Dodge program (Pacific network).
WJBT, (389) Chicago—Two hours of dance music.
KOIL (319) Council Bluffs—Male quartet.
KHJ (416) Los Angeles—Music.
1:30 A. M.
KFI (469) Los Angeles—Philco hour (Pacific network).
2:00 A. M.
KFI (469) Los Angeles—L. A. studio.
KOIL (319) Council Bluffs—Midnight frolic.

CHICAGO MAKES PLANS FOR CUP ZONE FINALS

CHICAGO, May 17.—(AP.)—Arrangements for handling a crowd of 2,000 at the American Zone Davis cup finals June 1, 2 and 3, were completed today by the Chicago Davis Cup Committee, headed by James C. Stewart, president of the Western Lawn Tennis Association.

All matches will be played on the clay courts of the Chicago Town and Tennis Club. Next week-end, the four remaining teams in the American Zone battle to see which teams will play here. The United States team will clash with China at Kansas City. In the other half Japan meets the Canadians, probably at Montreal.

Chicago has seen no Davis cup play since 1923, when the Australian team defeated Japan in the American Zone semi-finals.

Ambassadors To Be Heard On Radio

A dinner to be tendered by Percy S. Straus in honor of the French and German ambassadors and the Austrian and Swedish ministers to the United States will be on the air tonight. It will be broadcast, beginning at 9 o'clock, from the Ritz-Carlton Hotel, New York, through Red Network stations, including WEAF, New York; WTAG, Worcester, and WFI Philadelphia.

Dr. John H. Finley, associate editor of The New York Times, will preside as toastmaster. He will introduce Mr. Straus, M. Paul Claudel, ambassador of the French Republic; Baron Friedrich Wilhelm von Prittwitz und Gaffron, ambassador of Germany; Edgar Prochnik, minister of Austria; Dr. Bruno Paul, one of the founders of the modern art movement in Germany, and Harvey Wiley Corbett, American architect.

SCHOOLBOY CONFESSES BLACKMAILING GROCER

Township School -:- ANIMULS PEE-RADE FOR HEALTH -:- Gala Day

PHOTOS BY SUN-TELE STAFF PHOTOGRAPHER

TWELVE HUNDRED

Twelve hundred pupils of 4,500 took part in German township's second annual Health Day program, McClellandtown. Animals, such as they were, took prominent "parts" in the ceremonies. Above, Betty Woods lead "Jumbo," who, you see, is an elephant.

FIRST AID

Various teams from the schools in the district took part in competition demonstrated first aid methods. Here, a group of little girls works over a fallen one—one who has a "make-believe" broken leg. They were too busy to look at the camera.

PAULINE LANGSTON

Pauline Langston led the parade. As major-domo of the whole business, she was the only one who had an "honest-to-goodness animal." McClellandtown band conducted a concert at the affair.

"TALL TASK"

Jean Rendisell has a "tall job" in that giraffe, but she led it all over the place, hither and yon, quite capably. Prizes awarded to winning students in various contests were donated to the school board by the Women's Christian Temperance Union.

BOY CONFESSES THREATENING GROCER

Admitting, according to city detectives, that he sent threatening letters to Julius Goldberg, grocer, of 49 South Main street, West End, Anthony Mezynski, 16, of 3 Horner street, a student in the Allegheny Vocational School, was arrested this morning when it was discovered that his handwriting resembled that contained in the letters. Five hundred dollars were demanded under threat of bombing Goldberg's home.

Four letters were received by the grocer during the last three weeks, detectives said. He was told to place the $500 under the Pittsburgh and West Virginia Railroad bridge at the foot of Coal Hill. A diagram accompanied one of the letters, designating the spot where the money was to be placed. In addition to the letters, Goldberg said he received two threatening telephone calls.

City Detectives Edward McEntee and Saul Fromme hid all last night near the spot where the money was to have been placed, but no one appeared. Fromme had been checking handwriting of school children in the vicinity and this morning decided to arrest Mezynski. The youth confessed, according to detectives.

CONTEMPT WRIT HITS SALOONIST

Martin Markowski, saloon keeper of 4769 Liberty avenue, was cited for contempt of court in an order by Judge J. R. Macfarlane today. An injunction to prevent liquor sales was issued against Markowski last November but, it is claimed, failed to stop sales in his establishment during the next month. Markowski was given 10 days to appear before the court.

LOCAL BOY IS KILLED BY AUTO

JOHNSTOWN, Pa., May 17.—James Christner, 8, son of Frank Christner, 426 Sweethrir street, Pittsburgh, died in Memorial Hospital from concussion of the brain suffered when struck by an automobile while playing. The family was here visiting relatives.

BALDRIDGE LEAD 1,043 IN CORRECTED FIGURES

An error in announcing the official election returns gave Carl C. Baldridge, renominated in the Tenth District, a lead of only 43 votes over his unsuccessful opponent, Dr. Benjamin H. Patterson. The correct lead was 1,043 votes. The official count in the district was: James M. McClure, 11,631; Frank J. Riddle, 10,291; Arthur Storer, 9,487; Carl C. Baldridge, 7,853; B. H. Patterson, 6,810.

STORE AT OVERBROOK LOOTED BY BURGLARS

Burglars who broke into the Thoma & Distefano drug store at 2424 Library road, Overbrook early today, escaped with $4.50 cash and $800 in merchandise, the owners reported to county detectives.

WORKMAN STRUCK BY FALLING BEAM DIES

James Coyne, 39, of 3446 Parkview avenue, died in the Mercy Hospital today from injuries received Saturday. While at work on the new William Penn Hotel annex in Grant street, he was struck by a falling beam.

Dover Answers Will's Plea for Air Signs

DOVER, O., May 17.—Acting on a suggestion made by Will Rogers, noted humorist, that communities paint the name of their city on a conspicuous building, the local Lions Club yesterday ordered a 65-foot sign erected on the city waterworks building.

THE CONSTANT FLAME

A Fair Maid Meets Love In Strange Surroundings

by WINIFRED VAN DUZER

Had a Girl as Poor as She The Right to Care for Such a 'Perfect Knight'?

(Continued From Page Seventeen.)

her as the great bulk whirled halfway round and sent her sprawling into the gutter.

She was not hurt. She pulled herself up, stood looking down with a queer chill creeping over her. The ditch was half filled with water; now dark streaks ran over the blue wool.

The car had stopped up the road and was backing slowly. But she gave a little, terrified cry and struck out across the fields. She wasn't hurt—oh, no. But a lovely dream was shattered. No more to walk joyously, queen it in blue that turned her eyes sapphire, with everybody saying, "Gee, Em, that's one nifty outfit!"

Agnes cried, too, and tried to be comforting. "Everything for the best Emmy, if you'll let it be so. This may turn out a happy thing, who knows? There, now; don't mind so, baby. Some day you'll have another dress much nicer."

Along with the thought of her mother came a vision of "Kitten" becoming a dancing sprite of a figure with a flaming aureole of hair and long, yellow eyes. Chin flung high, lips parted, a knowing smile, she was a colorful, capricious thing and she had a strange knack of always getting her own way.

Many a storming hour brewed in the Day household about her elfin self.

She treated with a rare flippancy her father's wantings and those he ranted against.

"Guess old Rossiter wouldn't be such a bum if he gave you his money, would he, dad? she's suggest with a giggle.

"I'll have no sauce from you Miss," Steve would reply, suddenly filled with dignity.

Sometimes she would take walks with Emily in the evening. They would go out River road, loitering past Highcliffe, the Rossiter home. A stately villa of gray stone set far back from the street toward the river bank and shielded from prying eyes by a tall English wall. Even the gates were screened by casual clumps of pine and cedar.

But, lingering so, the girls would catch glimpses of shaded lamps, light gleaming down a nickle-hooded motor, perhaps hear a strain of music. Very unreal, very fairy-like it seemed to them as they wondered what living in such magnificance would be like.

"Isn't it swell-elegant, Emmy? Mrs. Briggs says Avis has a whole suite of rooms for herself and a maid just to take care of her clothes. Mmm, maybe I wouldn't like that. Makes you see why father goes raving around."

Mrs. Samantha Briggs was the Rossiter housekeeper and a friend of Agnes, so the Days received at first hand all the gossip from Highcliffe.

Today was just the kind of day to dream about Kent and try to figure out Marty's increasing attentions to her.

Marty at 18 was a big, athletic boy with ruddy hair and red-brown eyes, a handsome young fellow in a heavy, rather sullen way. As he went strolling along Main street with his truculent, lordly manner, cap on the side of the head, feminine eyes turned with interest—and turned away. Up to this time it had not been considered quite safe to know him, but now Anne Morrow evinced an interest in him.

Anne didn't mind Marty being impolite, Emily reflected. Indeed it seemed almost that she liked his spiteful manners, considering how she fluttered and looked self-conscious when he said atrocious things. She called him "red-blooded."

It was blue blood that counted, wasn't it? That was to be somebody important and fine—to be blue-blooded. To have ancestors: a family whose members had done splendid things. This was what turned the blood blue. Not to be placed by a dinner pail, Tin Badge of Caste; not to have your father running on about "them swells."

Emily knew now what "socially" meant. Anne could meet the word without flinching. Not flinching much, anyway. Did this mean Anne was blue-blooded?

But most things, she had learned, sought contact with their own kind. If Anne really were blue-blooded why did she admire Marty, whose father, Tim, ran a "speakeasy," a "neat little joint" he called it, down at the river edge?

She went to Stella to ask about Anne, "Why does she seem to like Marty, Stell? A year ago she wouldn't speak to him and now she sort of follows him around and he never says a decent word to her. Is it just 'cause he's different from the other boys? Sort of the way you like a circus?"

"Not likely. No use telling you, sweet Emmy. Wait'll you grow up."

"Why, I'm most as old as you, Stell."

"Not by 10 or 20 years, kid. Marty's pretty nifty, you know. Guess Anne's caught by the ole S. A."

"Well, what is S. A.? I heard someone — Bess Tourney — say that—"

"Of all the innocents! Listen—" Stella lowered her voice, whispered eagerly; Emily listened in a tense unrest.

"No," she kept saying. "No—I don't believe that—"

"You wait, Miss Wise-lady," Stella laughed. "You just wait."

Well, she was waiting—wondering what would happen when Kent graduated. Lips all shaking, she hummed a snatch of the song that had come to mean Kent to her.

"How oft hereafter, rising shall she look
Through this same garden, and for me in vain!"

"Life is like that maybe," she told herself. "Two come together and then time separates them. I heard something once: 'Ships that pass in the night.' Exquisite that is. A ship would be lonely after it had passed another—gone on into the gray.

"Yet it would be glad for the moment of light and sound. Perhaps there'd be a twist of music, like a silver bridge, thrown from one to the other."

(To Be Continued Tomorrow.)

Girl Twins Broke, Sleep In Garage, Land in Court

Elizabeth and Violet Fallon, 17, twins, of Salisbury, Somerset county, came to Pittsburgh a week ago to see the sights. Their money ran out and they could not locate their sister, who is employed here.

Yesterday they went into an East End garage to sleep and Patrolman Christ Wolfe arrested them. Today Magistrate John Orie in Morals Court turned them over to social workers.

WOMEN JOIN IN GREETING NEW U. S. BUREAU

Preliminary to opening a Pittsburgh office of the United States Bureau of Foreign and Domestic Commerce, the Retailers' Council of the Chamber of Commerce last night held a largely attended meeting in the Chamber auditorium to acquaint local business men with the new government activity which soon will be started here. Dr. Frank M. Surface, assistant director of the bureau, the system of service which the department is planning for those engaged in domestic trade, was the speaker.

The meeting was the first of the new fiscal year in the Retailers' Council and brought out a large attendance of business women as well as men. The affair was arranged by A. W. Smith, Jr., president of the council; Howard W. Leonard, credit manager of the Joseph Horne Company, and George H. Alexander of George H. Alexander & Co.

Dr. Surface spoke on "Retail Distribution" and described surveys and experiments conducted by the government.

"BLAMES" EFFICIENCY

"The greatest problems that face the business men of today are the problems of distribution and marketing," said Dr. Surface. "Mass production demands mass distribution. Many of these problems have arisen from our increasing factory efficiency. Commodities seeking new outlets have taxed our distributive system in many unusual ways, and we find ourselves trying out many new methods.

"In the Bureau of Foreign and Domestic we are attepting to study some of these problems of distribution. We are attempting to get more information regarding markets, methods of distribution, consumer preferances, and to delineate logical trading areas and similar factors in each part of the country. We are organized with the purpose of rendering service to business men. We are working thoroughly and impartially and always working for you."

How to Buy

Photo by Sun-Tele Staff Photographer.

DR. FRANK M. SURFACE

Better methods of distribution recommended by the government were described by Dr. Frank M. Surface, assistant director, Bureau of Foreign and Domestic Commerce, at a meeting of the Retailers' Council of the Chamber of Commerce.

DEATH ROLL

Hailstone Funeral

Funeral services were held today for Mrs. Louisa G. Hailstone, 70, at the home of her daughter, Mrs. J. Bert Morrison, 2927 Perrysville avenue, where she had made her home in recent years. Mrs. Hailstone died Monday at the home of another daughter, Mrs. R. E. Sprinkle, of Butler. She was the widow of David Hailstone, resident of the North Side, and an active member of Emanuel Episcopal Church. Besides her daughters, she leaves three sons and 10 grandchildren.

Mrs. William Ulrich.

Mrs. Elizabeth C. Hagerling Ulrich, 70, wife of William Ulrich, died Wednesday night at her home, Railroad street, Castle Shannon. Mrs. Ulrich was born in Pittsburgh, and for the past 33 years had lived in Castle Shannon. She was a member of the First Presbyterian church, Castle Shannon. She leaves besides her husband, one daughter, Miss Mabel Ulrich, of Castle Shannon; one son, Clarence E. Ulrich, of the Philippine Islands, and two grandchildren.

James Asdale.

James Asdale, 75, of 6827 Alder street, died Wednesday afternoon at his home. Mr. Asdale leaves his widow, Sarah Hunter Asdale; five daughters, Mrs. A. A. Schrock and Mrs. C. G. Walter, of Pittsburgh; Mrs. T. W. Hehmers, of East Orange, N. J.; Mrs. E. C. Bevier, of Hollywood, Cal., and Miss Lillian Asdale, at home; one son, Morris Asdale, of Wilkinsburg, and one brother, the Rev. Wilson Asdale, of Tifton, Mo.

Charles Kruse

Charles Kruse died Wednesday at his home, 7227 Penn avenue. Mr. Kruse was born in New York City and for many years was associated with the Sollner-Clogg Company of New York. He was a member of several Masonic bodies, including Syria Shrine. He leaves his widow, May Belvin Kruse, formerly of Richmond, Va.

Henry Schmidt.

Henry Schmidt, 75, a life-long resident of the Pittsburgh district, died Wednesday afternoon at the home of his niece, Mrs. Alice H. Kyle, 81 Bradford avenue, Crafton. Mrs. Schmidt was a member of the First United Presbyterian church, Crafton. He leaves his niece,

TRADER HORN

(Continued from Page Fifteen.)

ed to throw the blame on someone else.

He had done it all himself and would be blamed by all his people. In fact they knew him too well, others said if he had beaten us we should have been eaten. But such a licking. And the men in the second canoes in the leopard skins and those with the red top nots were all chief sons. And so the conversation went on.

When we were all well away we pulled up on the south bank. And we all drank to our luck which had been truly great and would be talked of for all time. We now made merrie and cooked a good meal; we had nothing else to do. After this we went back to Isange Island.

As we neared this we could see many canoes pulling from it going shoreward. A little nearer we could see smoke rising from the point, our camp was on fire. We hurried up and were just in time to save it Dried brushwood had been placed around the pallisade and this was easily pulled out. Whilst all we lost was the powder house which was small. These were the men sent by the Mpangue Chift to attack us on land but having heard of their defeat had taken a mean revenge.

(The "old visitor" at this point makes a few philosophical reyections on the effects of victory which contain nuggets of wisdom uniquely burnished.)

"What with Leopold and de Brazza putting their flags up . . . But to gain respect of a cannibal you'll find a flag is no good. Not half so good as your enemie's head on a pole or a river-fight won.

"Well, we saw the lovelight begin to glimmer in the last chapter. Now I've been filling me lungs with a bit of prowess again for a change. There was never a Flat-and-Spear from Lancashire didn't know how to dispose his vessels, come to water fighting. Aye. That half-moon formation of the old Vikings comes in again wherever you are.

"They say Nature abhors a straight line, and never more so than in water fighting. Keep to the crescent curve of Nature and you'll battle out of any difficulty. Plus a little common sense. If those fellows'd tilted one side of their canoes as a barricade same as we did they'd 'a' saved some useful lives.

"That French lad I saw was the best Frenchman I ever saw. They say the Normans are the same as ourselves in their origins, and he must 'a' been one. Aye, if he and I could 'a' worked together . . . 'Stead of Sinclair.

"There never was anything got by this submission business. At best it's but a fanciful idea. Pretty, but beyond the scope of nature. Look at Rhodes' expansion cry. Exeter Hall was against it. Until he began to succeed. Aggression is what pays. Look at America. Aye, aggression. The French call it elan or l'audace, but what they really mean is that kind of intellectual make-up that helps a man to be top-dog. Sinclair never had it. He had a yellow streak that let him down in the ultimate. A man that lets down a colleague is preparing a bigger slump for himself. A shaky conscience'll never stand against fever, even if you get properly drunk oon quinine."

Land of Brave Men

"Well, I shall be getting along with Nina T..... and Peru. Nothing shows up in a narrative better than a college lad, or a lad of high society. And that's what Little Peru was. His mother had good Inca blood. The pure Indian breeds forward. Never back, like the Negro. Republican tastes, that feller. Funny thing, all Peruvians are republican at heart. They hate the Spaniard. A natural contempt for the conquered.

"Silver mines. That's where he inherited his wealth. He and I nearly got away from St. Edward's once. We made arrangements to go as stowaways on a fruit boat for the West Indies. They caught us. That feller Horn again.

"Do I believe in realism? It's a thing I've never had anything to do with Ma'am. Reality's good enough for me. In plain words, facts. And that's what I've built on in this book.

"Well, I'll be getting on to Adieu. What's that, Ma'am. I thought I'd just been telling you he died in the streets of Liverpool. Within a few hours of landing. That poor lass waiting for him—'twas her doing he was a coward. But she never knew it.

"Where was it he used to be always talking about now . . . It came jumping about in my head one night when I woke in the dark. Kittle—Kittle Burns was it? Some little spot he could smell the smoke of. It's gone again. I've not got it right.

"Aye, 'twas hard, but he drew it on himself with his antics. Always hiding and ducking and peering out to see if you're being observed is not exactly the way to put a wild beast off that scent. He'll come the closer, out of natural curiosity. And Death's like any other untamed creature. He respects a scornful eye same as a sailor'll respect a man cutlass-armed. 'Twas the only way to enjoy yourself on the old Ivory Coast in the Earlies."

Penalty of Losing

"Aye, the power that used to be called Nemesis by the ancient tapped him on the shoulder in the streets o' Liverpool. Just landed and getting his ticket for the Orkneys after he'd wired to her. That poor lass never knew what a course she'd been to a man out for a living in Africa. Betrayed his colleague so as to keep on smiling terms with a man-eating savage.

"He lost caste after that fight, old Ngogudema. Whenever you lose a fight in Africa your'e lost. There's no softness about Nature. When you're driven from the herd it's for good. I've seen a beaten old chief weep. Cover his eyes like a child. No wounds, mind you. But his heart broken. Aye, he knows there's no redress in a state of Nature. No newspaper talk to prop him up again. None

Copyright, 1927, by Ethelreda Lewis; 1928, by Metropolitan Newspaper Service, N. Y.

(Tomorrow—How Trader Horn made a compact with the Napoleon of the Equator.)

F. B. O. PICTURES LINKED WITH KEITH-ALBEE

NEW YORK, May 17.—(AP.)—E. F. Albee yesterday announced that Joseph P. Kennedy, president of F. B. O. Pictures Corporation, has been elected to the newly created office of chairman of the board of the Keith-Albee-Orpheum circuit of theaters. Albee remains as president and the Keith interests and associates still retain control.

Prior to his election, Kennedy acquired a large interest in the K-A-O corporation in association with a group of bankers, including Blair & Co. and Lehman Brothers.

Kennedy recently effected an affiliation between FBO and the Radio Corporation of America, under which the radio corporation became a substantial stockholder in F. B. O.

$76,000 ESTATE LEFT TO BROTHERS, SISTER

The will of Stewart Brenneman of Allison Park, leaves a $76,000 estate to his two brothers, William T. and Park R. Brenneman and to his sister, Mrs. I. C. Smuts. The $24,000 estate of John E. Windle of Bellevue, is bequeathed to Marian Windle Colligan, known as "my daughter Marian Windle," with the exception of $500 each to Julia Carey and Mrs. Anna Shannon, sisters of his deceased wife.

Marriage Licenses

Edward C. Edwards	Braddock
Elsie M. Mourant	North Braddock
Curtis W. Cooling	Pittsburgh
Gretchen V. V. Little	Pittsburgh
Ernest Bohman	Ambridge
Ruth Erlandsson	Pittsburgh
Gregorio Cipoarn	Pittsburgh
Christina Paparella	Pittsburgh
Homer L. Ehrenfeld	Wilkinsburg
Dorothy J. Clapper	Swissvale
Samuel D. McMillen	Pittsburgh
Cecelia Smith	Pittsburgh
Lawrence F. Kassler	Elizabeth
Anna F. Stulpin	Elizabeth
Patrick J. O'Donnell	Pittsburgh
Anna M. Scheuble	Pittsburgh
Frank Kalik	Center
Francis A. Kacin	Center
Matthew A. Ryan	Pittsburgh
Rachel E. Faust	Pittsburgh
John Kaminsky	McKeesport
Helen Koran	McKeesport
Julius Wafland	Pittsburgh
Christina Bruckler	Pittsburgh

250 CO-EDS HUSH 'FRAIL SEX' CRY

By ALMA SIOUX SCARBERRY.

And they call 'em the weaker sex—or the dieting sex. Some even go so far as to refer to them as "frails."

But if you should hear anyone bewailing the passing of the "perfect 36," bust out laughing. Long and heartily. And make up your mind they weren't at the Pitt Stadium yesterday to see some 250 co-eds representing eight different schools indulge in what they called "Play Day."

To one of the less vigorous, it looked like going over the top. But it was brilliant, colorful, a sight to be commended.

Pitt was hostess to Tech, Pennsylvania College for Women, Allegheny, Seton Hill Academy, Slippery Rock, Indiana, Grove City and Johnstown. Twenty girls formed the groups from each school—and the bravest, sturdiest and most athletic they had to be.

There is a new idea going the rounds in college meets. Some feel that school competition causes hard feelings and that "drawing blood" in the old rough-and-tumble, up-and-at-'em way of the bygone days isn't really play. So this meet was different.

The girls were "shuffled"—given orange, yellow, purple, green, rose, blue, red and tan aprons to tie over their athletic bloomers and shirts, and the teams were formed from mixed groups. There will no crowning this evening, therefore, by any special school. Or weeping among the others.

While baseball, basketball, volleyball, hockey and major activities were going on about the field, off in small groups, there was every sort of challenge being made. Such as:

"I can beat you standing on one's head the longest."

Archery, handstands, cartwheels quoits and high jump, jacks, hopscotch—even single and double rope-jumping were played.

$7.50 to New York

$7.25 PHILADELPHIA
$6.00 BALTIMORE
AND RETURN

OVERNIGHT EXCURSION

May 19-20

(SATURDAY—SUNDAY)

SPECIAL TRAIN

Eastern Standard Time
(From Pittsburgh, May 19)
Lv. Smithfield St. Sta. 6:10 P. M.

Returning
(From New York, May 20)
Lv. West 23rd St., N. Y. (C. R. R. of N. J.) 5:47 P. M.
Lv. Liberty St., N. Y. (C. R. R. of N. J.) 6:00 P. M.
Lv. Philadelphia, Chestnut St. Sta. (B. & O. R. R.) 8:30 P. M.
Lv. Baltimore (Camden Sta.) (B. & O. R. R.) 10:40 P. M.

Overnight excursion Pittsburgh to New York. An opportunity for a full day's enjoyment of New York's many attractions.

Passengers so desiring may make their destination either Philadelphia or Baltimore at above fares, as special train stops at both cities going and returning.

Tickets on sale in advance at City Ticket Office, 508 William Penn Way; or Station, Smithfield and Water Sts.

Baltimore & Ohio R. R.

STOCKS-BONDS-GRAIN-PROVISIONS-LIVESTOCK

Forbes

Urges Brokers to Employ More Help; Teagle Backed

By B. C. FORBES

MANY thousands of employes are working cruelly long hours and are suffering from exhaustion at this moment while a still larger number of thousands can find no work whatsoever.

Would it not be feasible for a great many brokerage houses in Wall Street, in Chicago, San Francisco, Detroit, Boston, Los Angeles, Philadelphia and other active financial centers to take on additional clerical help at this time?

ONE accountant employed in a busy brokerage office writes:

"Cashiers, bookkeepers, and clerks of every description are working day and night—an average in my case of 16 hours out of the 24. This notwithstanding the fact that there are a great many experienced accountants who would be only too grateful for work.

"In the firm where I am employed the excuse for not putting on more help is that this great volume of business is only a flurry and that they would dislike to put men to work only to have to lay them off in three or four months. To the man who is walking the streets looking for a job, employment for even a short period is most welcome. Therefore, to give him a part of this work would not only bless him, but would give some of us a chance to sleep more than four or five hours a night—also a chance to get acquainted with our wives and children.

"I can tell you from first-hand knowledge that there is work with the stock and bond houses for many men. Mentally I feel like a 'scab' working 16 hours a day when some other fellow needs half of it so badly. Physically I need the rest cure."

Of course, there are drawbacks to taking on temporary clerks, especially as it is to be presumed that all young men and young women trained in brokers' offices are already employed. Even so, there are certain branches of the work which it would not be difficult to teach to capable new clerks, and thus kill two birds with one stone: Relieve those now under excessive strain and give work to many now idle.

JUDGING from the correspondence received by this column, the two subjects of widest interest at present are the dazzling boom in stock speculation and unemployment.

One New York Curb broker—who, incidentally paid less than $5,000 for his seat a few years ago and could now get $30,000 for it—tells me that the tidal wave of buying by the public is on the increase rather than the decrease. Many among the new crop of customers don't care what price they pay for stocks they have made up their minds to buy, he says. A sudden rise of $5 a share only makes an issue look more attractive to them.

"The funny thing is," he added, "that the kind we call boobs have been making nearly all the money. Most of the people in Wall street have been afraid of the market for a year and haven't dared to do any plunging. Rank outsiders have had no such fears. They have swarmed in blindly—and made money."

He did remark, however, that there are now times when bids for certain stocks are ominously scarce. This is making him more chary than ever about what may happen.

ON unemployment the most interesting letter received this week comes from the Bayway refinery employes of the Standard Oil Company of New Jersey. It will be recalled a letter criticising that company and a reply by President Teagle appeared in this column a few days ago. The following letter has been sent to Mr. Teagle:

"An elected representative called the attention of the regular quarterly Bayway joint conference, which was held May 10, to your answer to Mr. Furber's published comments concerning the recent layoffs at the Bayway Refinery.

"It was moved and seconded, and the motion unanimously carried, that a committee from the joint conference be appointed to draft a letter to you expressing its full concurrence with your statements.

"We appreciate the considerations which our company gives its employes, in the way of benefits, stock acquisition plan, etc. We also appreciate the company's labor policy, which recognizes and rewards ability, and at the same time gives due consideration to service, especially to those employes who have worked for the company for 10 years or more. The recent layoffs have been made in strict accordance with these policies.

"Respectfully yours, James H. Duff, Thos. F. O'Brien, W. G. McCullam, R. [illegible] Hoffman, Charles E. Sh[illegible] committee from Bayway [illegible]rence.

WILL employ[illegible]gether and tackle [illegible] phenomenon of widesp[illegible] unemployment simultaneous[illegible] reasonable national prospe[illegible]

(Copyright, 1928, by B. C. [illegible])

SELLING DROPS STOCKS AFTER ADVANCE

NEW YORK, May 17.—(AP.)—Marking up of the call money rate to 6 per cent, following the calling of about $30,000,000 in bank loans, checked a spirited recovery in prices on the New York Stock Exchange today. Initial declines of 1 to 6¼ points had been largely recovered by noon, and in a number of instances replaced by gains ranging from 3 to nearly 15 points, but these were substantially reduced or wiped out in the afternoon selling movement.

Stiffer call money also was accompanied by a raising of time money rates from 5 per cent to from 5¼ to 5½, the highest since October, 1925. While United States Treasury officials were reported to have expressed the opinion that expanding business activity was a factor in the tightening of credit conditions here, the ordinary bullish effect of such a pronouncement was offset by fears that the New York Federal Reserve Bank rediscount rate would be increased from 4 to 4½ per cent after the close of the market.

American Telephone & Telegraph common was the outstanding individual feature in today's market, soaring nearly 15 points to a new high record at 211 on buying influenced by the proposed increase in capitalization with the offering of valuable "rights" to shareholders.

Violent fluctuations again took place in the airplane stocks. Wright opened 6½ points lower at 213, soared to 229 and then fell back to 212½ on the outburst of selling which followed the increase in call money. Curtiss opened unchanged at 150, soared to 165¾ and then plunged below the opening price. Radio dropped from 191½ to 184 and Jersey Central sold down to 352, or 8 points below the previous quotation. Collins & Aikman sold down 3 points to a new 1928 low at 69½.

Strong buying support was provided for Park & Tilford, International Harvester, Cushman's Bakery, Atlantic Gulf & West Indies, American Linseed and National Tea, all of which either moved into new high ground or showed advances of 5 points or more above yesterday's final quotations.

Supporting orders turned the current of prices strongly upward again before the close after the avalanche of selling had driven a number of important shares to the lowest prices of the week. Curtiss rebounded from 146¾ to 160. Wright came up from 212½ to above 220. American International sold more than 8 points beyond its previous close when it touched 119½, duplicating the year's best figure. Loudlum Steel was up nearly 9 points at 67, also a new peak. General Motors and Radio rallied 3 and 5 points respectively from their low levels. Total sales approximated 2,500,000 shares.

LOCAL STOCKS

Banks—	Par	Bid.	Ask.
Colonial Trust	100	290	295
Diamond National	100	180	....
First National	100	255	....
Keystone National	100	170	....
Merchants Sav. & Trust	100	80	....
[illegible] Trust	100	....	260
Union National	100	500	510
Miscellaneous—			
Arkansas Nat. Gas	10	8¾	9¼
Armstrong Cork	....	....	62
Am. W. Glass Mach.	100	....	24
Am. W. Gl. Mach. pfd.	100	....	82
Blaw Knox	....	99½	100
Carnegie Metals	10	23½	25½
Harbison-Walker Ref.	100	204	....
Houston Gulf Gas	....	1¾	....
Independent Brew.	50	2	2½
Independent Brew. pfd	50	6¼	....
Lone Star Nat. Gas	25	51	....
May Drug Stores	....	25	26¼
Natl. Fireproofing	50	....	7½
Natl. Fireproofing pfd.	50	21	22½
Petroleum Exploration	....	34	....
Pgh. Brewing	50	4	6
Pgh. Brewing pfd	50	6½	9
Pgh. Screw & Bolt	....	55	56¼
Stand. Sanitary	....	49	....
United Engineer. Fdry.	....	....	19
U. S. Glass	25	13	14
Union Steel Casting	....	38½	....
[illegible]	25	22	....
Westinghouse Air Brake	....	49	51
Westinghouse Electric	50	102	....
Wiser Oil	25	11	11¼
William Zeller	....	....	....
William Zeller pfd.	100	99½	....
Worthington Ball A.	25	25½	....
Worthington Ball B.	....	10½	....
Bonds—			
Independent Brewing 6s	..	63	70
Pgh. Brewing 6s	..	90	97

Sales on the Exchange.

	Shares	Price
Union Steel Casting	50	at 38
Do	100	at 38
Standard Sanitary Mfg.	200	at 41
Do	100	at 41
Do	200	at 41
Do	100	at 41
Do	100	at 41
Do	10	at 41½
Do	50	at 41½
Do	50	at 41½
Do	50	at 41½
Do	100	at 41½
Do	100	at 41½
Do	100

QUOTATIONS HOLD STEADY ON LOCAL EXCHANGE

NEW YORK CURB MARKET

NEW YORK, May 17.—(AP.)—Following is the list of transactions on the New York Curb Exchange, giving all stocks and bonds traded in (000 omitted in sales column in bond list):

STOCKS.

Sales.		High.	Low.	Last.
1000	Acro Sup A	58	58	58
300	Ala B	40	40	40
400	Alpha Port Cem	42½	42½	42½
400	Alum Co Am	175	175	175
100	Am Cont Oildstk	17	17	17
400	Am Dept Stores	28½	28½	28½
600	Am Gas & El	145	145	145
600	Am Light & Tr	107½	107	107
3	Do pfd wi	107	107	107
1000	Am Maracaibo	6½	6½	6½
200	Am Pow & Lt pf	107½	107½	107½
200	Am Rayon	40	40	40
400	Am Roll Mills	181	178½	180½
600	Am Solv & Chem	42½	42	42½
200	Am Sor & Chem pf	98	98	98
100	Do pfd wi	98	98	98
1000	Am states Sec A	42½	42½	42½
100	Do war	4½	4½	4½
1000	Am Superpow A	45½	45½	45½
1900	Do B	45½	45½	45½
200	Am Thread pf	20	20	20
600	Ang Chil Con Sol	34	33½	33½
900	Arizona Globe	2	2	2
100	Asso Gas & El	50½	50½	50½
100	All Fruit & Sug	81	81	81
200	Atlantic Lobos	4	4	4
200	Atlas Plywood	35	35	35
100	Auburn Auto	132½	132½	132½
100	Aviation Corp	43½	43½	43½
100	Babcock & Wilcox	128	127	127
2100	Balta Corp	4	3½	3½
	Do pfd	16	16	16
2100	Bancitaly Corp	11½	11	11½
100	Barnsdall Oth cts	20	20	20
1000	Bedding Hall	1	1	1
100	Do	3	3	3
200	Bliss Co	13½	13½	13½
100	Bohn Alum & Br	178½	178½	178½
100	Brill	20	20	20
	Do B	17	17	17
100	Brills Mfg	4	4	4
100	Brit Am Tob B	42½	42½	42½
100	Bristol Meyers	70	70	70
1000	British Celanese	5	5	5
	Do pfd	100	100	100
100	Brit Type Inv	2½	2½	2½
100	Cahoma Metals	4	4	4
100	Case Pack Works	2	2	2
100	Celanese Am	37½	37½	37½
100	Celanese Am new	37½	37½	37½
100	Cent Pub Serv A	26	26	26
100	Cent Ref Corp new	110	110	110
10	Cent Am Mines	4	4	4
100	Cent Pub Serv A	26	26	26
100	Cent Serv Corp	20	20	20
10	Cent States El	105	104½	104½
100	Cent States El pf	104	104	104
100	Cer Blanc Co	35	35	35
100	Chain Belt pf	101	101	101
100	Chic Ry pf	10	10	10
100	Chic Ry pf ctf	10	10	10
100	Clark Lighter	2	2	2
100	Columbia Graph	4	4	4
1000	Col El & Mfg	4	4	4
1100	Commonwealth Edis	158	158	158
100	Cons Cop Min	13½	13½	13½
100	Cons Ice Ft new	4	4	4
	Cons Ice Ft wi	4	4	4
800	Cons Oil & E Bal	88	88	88
200	Cons Laundry Corp	16	16	16
100	Cons Rut Hl	2	2	2
300	Contin Oil stk	29½	29½	29½
100	Copeland Prod A	16	16	16
	Do Class B	16	16	16
100	Creole Syndic	16½	16½	16½
200	Crown Central	9	9	9
100	Cr Wheeler vtc	3	3	3
20	Curtis Pub	195	195	195
100	Curtis & Sh	200	200	200
	Do Prefd vtc	90	90	90
100	De For Rad (Oil)	8	8	8
100	Detroit Motorbus	31	31	31
100	Deutsch Lin-Cast	37½	37½	37½
100	Dolores Esper	3	3	3
100	Dominion Stores	13½	13½	13½
100	Dupont Motors	1	1	1
500	Durant Motors	12	12	12
	Do Inc A	3	3	3
100	Do vtc	3	3	3
100	East States Pw B	28½	28½	28½
100	Elkhorn Coldst	2½	2½	2½
	Do pref	11½	11½	11½
100	Elec Bond & Shre	110½	110½	110½
6100	Elec Bond & Sh rts	1	1	1
100	Elkhorn Coal	2½	2½	2½
100	Equity Corp	4½	4½	4½
100	Do pfd	11½	11½	11½
100	Eureka Pipe Line	50	50	50
100	Evans Auto Ld B	80½	80½	80½
	Do Mot	1	1	1
100	Fairbanks Ltd	4	4	4
100	Federal Mtg A	41	40½	40½
100	Federal Wat A	20	20	20
100	Flat deb vtc	4	4	4
	Do Inter Mach	1	1	1
100	Fox Theater A	19½	19½	19½
	Do Class B common	1	1	1
100	Freshman Chas	2	2	2
	Gen Am Inv new	37½	37½	37½
4000	Gen Asph new	13	13	13
	Do pfd	84	84	84
	Gen Cem Mfg A	4	4	4
100	Gen Cem Mfg wi	4	4	4
100	Gen Elec Mch wi	84	84	84
100	Gen Fish Serv	17½	17½	17½
100	Do pfd	134	134	134
1000	Gen Elec pcts	9	9	9
100	Gibson Oil	158	158	158
100	Gobel Stolt	116½	116½	116½
100	Gold Seal Elec	9½	9½	9½
1000	Golden Cent Min	11½	11½	11½
3	1000 Grand Rivers new	4	4	4
100	Grant Co Del	113	113	113
200	Gulf Oil C Pa	141	142½	144
1100	Harry Candy Inc	8½	7	8
200	Hayden Ch Inc	12	12	12
	Houston G Gas	17½	17½	17½
800	Hudson Bay M&S	31½	31½	31½
9100	Humble O&R	81	80½	81
100	Hurley M Del	10	10	10
150	Illinois Pipe L	240	240	240
200	Imp O Canada	60½	60	60½
100	Indiana Pipe L	60	60	60
2100	Indust Rayon A	41½	41½	41½
100	Ing Co Sec Am	100	100	100
200	Inter Com Pete	4½	4½	4½
100	Inter Dept new	4½	4½	4½
100	Inter Util A	4½	4½	4½
62300	Int Hydro Elec	4½	4½	4½
100	Inter Petrol	4½	4½	4½
100	Isa Sec	4½	4½	4½
100	Kemsley M	4½	4½	4½
200	Kerr Lake Mines	4½	4½	4½
100	Kinney R	4½	4½	4½
100	Kinney R pf	4½	4½	4½
100	Kirby Petr	4½	4½	4½
100	Lefcourt R pfd	4½	4½	4½
	Do new	4½	4½	4½
100	Leh Coal	4½	4½	4½
167	Do Val Coal A	4½	4½	4½
	Do pf	4½	4½	4½
100	Lehigh P & N	4½	4½	4½
100	Lexington O	4½	4½	4½
100	Liberty Oil	4½	4½	4½
100	Libby O & Glass	12½	12½	12½
5000	Ling Sup	4½	4½	4½
600	Mahon R C	4½	4½	4½
100	Mahon R C pf	4½	4½	4½
100	Marland O	4½	4½	4½
100	Mass Gas	4½	4½	4½
5300	Mavis Bottle	4½	4½	4½
	Do Corp	4½	4½	4½
100	May Drug S	4½	4½	4½
200	Mayflower Hos	4½	4½	4½
	Do pfd	4½	4½	4½
100	Melville Shoe	4½	4½	4½
600	Mesabi Iron	4½	4½	4½
600	Metrop Chocolate	4½	4½	4½
100	Mexico Gulf	4½	4½	4½
12000	Mexico Oil	4½	4½	4½
55	Mid W Util 6½ pf	100½	100½	100½
	Do 7% pf	4½	4½	4½
200	Midland Steel	82	80½	80½
600	Minn Honeywell B	4½	4½	4½
400	Mohawk & Hud P	4½	4½	4½
600	Mohawk Val new	4½	4½	4½
100	Molybdenum	4½	4½	4½
4600	Mountain&Gulf O	4½	4½	4½
100	Mountain Prod	4½	4½	4½
100	Mountain Service	4½	4½	4½
100	Nat Fire Pow A	4½	4½	4½
100	Nat Fuel Gas	4½	4½	4½
100	Nat Hulls & Stls	4½	4½	4½
1400	Nat Pub Serv A	4½	4½	4½
100	Nat Sugar Ref	146	146	146
100	Nat Trade Jour	4½	4½	4½
100	Nat Transit	4½	4½	4½
	Nestor Bros	4½	4½	4½
100	New Cornela Cop	4½	4½	4½
	Do pfd	4½	4½	4½
100	New Mex & Ariz	4½	4½	4½
100	Niles Ben Pond	4½	4½	4½
100	Nissa Line	4½	4½	4½
100	Nor Am Metals	4½	4½	4½
100	Nor Cent Texas	4½	4½	4½
900	Nor Ohio Power	4½	4½	4½
100	North Pipe Line	4½	4½	4½
100	Nor States Pw A	4½	4½	4½
100	Nor States Pw B	4½	4½	4½
100	Northeastern Pow pf	4½	4½	4½
100	N Ind Pb Ser 7 pf	4½	4½	4½
100	Northwest Pow	4½	4½	4½
400	Nu Enter	4½	4½	4½
100	Novadel Process	4½	4½	4½
1300	Ohio Cop	4½	4½	4½
1300	Ohio Oil	4½	4½	4½
100	Ostuglo Br pr pf	4½	4½	4½
100	Paimolive PeetCo	90	90	90
100	Pan Am Pet B	4½	4½	4½
100	Pan Pet & Tr new	4½	4½	4½
100	Pa Ohio El wi	4½	4½	4½
	Do 6% ctf wi	4½	4½	4½
100	Penn Mex Fuel	4½	4½	4½
100	Pa Ohio El wi	4½	4½	4½
	Do 6% ctf wi	4½	4½	4½
100	Penroad Prod Pr	4½	4½	4½
100	Perfection Stove	11½	11½	11½
100	Pick Barth vtc	10	10	10
	Do pref	4½	4½	4½
100	Pie Bakery A	4½	4½	4½
100	Pierce Governor	4½	4½	4½
100	Pitc Lt & P Co	4½	4½	4½
100	Pitts Whse Corp	4½	4½	4½
100	Potrero Sugar	4½	4½	4½
100	Power Corp	4½	4½	4½
1400	Prairie O & G	4½	4½	4½
100	Prairie P Line	4½	4½	4½
100	Pub Serv Co Ill	4½	4½	4½
100	Puget Sd P & L	4½	4½	4½
	Do pfd	4½	4½	4½
100	Pyrene Mfg	4½	4½	4½
100	Rainbow Lin Pd	4½	4½	4½
100	Reiter Foster	4½	4½	4½
100	Reynolds Int P & pf	4½	4½	4½
100	Roos Gas & Fl	4½	4½	4½
100	Ruberoid Co	4½	4½	4½
1200	Ruppert Jacob	4½	4½	4½
1600	Safe Ind Oil Co	4½	4½	4½
	Do Class A pfd	4½	4½	4½
100	Seaboard Aircraft	4½	4½	4½
100	St Regis Paper	4½	4½	4½
100	Salt Creek Cons	4½	4½	4½
400	Salt Creek Prod	4½	4½	4½
40	Sanitary Grocery	4½	4½	4½
100	Schulte Real	4½	4½	4½
200	Servel Inc vtc	4½	4½	4½
	Do pfd	4½	4½	4½
100	Shattuck Denn	4½	4½	4½
100	Sierra Pac Elec	4½	4½	4½
100	Silica Gel Corp vtc	4½	4½	4½
100	Southeast P & L	4½	4½	4½
	Do war	4½	4½	4½
	Do pfd	4½	4½	4½
100	Southern Grocery	4½	4½	4½
100	Spalding Bros A pfd	4½	4½	4½
600	Spang Chalfant	4½	4½	4½
100	Stan & Gen Cor	4½	4½	4½
100	Starke Wilding	4½	4½	4½
100	Stan G&E pfc pf	4½	4½	4½
100	Stanley Co	4½	4½	4½
200	Stevenport Elder	4½	4½	4½
	Smith A O	4½	4½	4½
100	South Coast	4½	4½	4½
100	Swift Int	4½	4½	4½
100	Swift & Co	4½	4½	4½
400	Swift Int	4½	4½	4½
100	Teck Hugh Gold	4½	4½	4½
	Tidal Gas non vot	15	15½	15½
100	Tob Prod Export	4½	4½	4½
1000	Todd Shipyards	4½	4½	4½
400	Tri Utils Dev Pet	4½	4½	4½
100	Trico Prod	4½	4½	4½
400	Tubize A S B ctf	4½	4½	4½
100	Texas Am El pfd	4½	4½	4½
6100	Texas Gulf Land	4½	4½	4½
	Do pfd	4½	4½	4½
1600	Thompson Pd	4½	4½	4½
100	Tung Sol Lamp A	4½	4½	4½
1300	Unit Elec Coal pf	4½	4½	4½
100	Unit Gas Imp	4½	4½	4½
4100	Un Lt & Pow A	4½	4½	4½
100	Un Lt & Pow Wts	4½	4½	4½
100	Un Pipe & Radiator	4½	4½	4½
	Do pfd	4½	4½	4½
100	Foreign Secs	4½	4½	4½
100	Freight new	4½	4½	4½
100	Gerosene	4½	4½	4½
100	Gulf States	4½	4½	4½
100	Hy Utilities	4½	4½	4½
100	Indiana Corp	4½	4½	4½
100	Investing Co	4½	4½	4½
100	Pipe Lines	4½	4½	4½
100	Power & Light	4½	4½	4½
100	Securities	4½	4½	4½
100	Utility Shares	4½	4½	4½
5100	Vacuum Oil	4½	4½	4½
800	Venezuela Pet	4½	4½	4½
100	Wagoran Co	4½	4½	4½
100	Wahl	4½	4½	4½
100	Warner Bros Pic	4½	4½	4½
100	Watson (J W.) Co	4½	4½	4½
100	Weadon Cup Min	4½	4½	4½
100	Wee Whisker ctf	4½	4½	4½
	Do Ry	4½	4½	4½
167	West End Ext	167	167	167
600	Whelan Drug	3½	3½	3½
100	Winter Benjamin	4½	4½	4½
100	Wire Wheel	4½	4½	4½
100	Wentworth, Inc	4½	4½	4½
	Do Gas	4½	4½	4½
100	Wright Aero	4½	4½	4½
100	Yates Valve	4½	4½	4½
100	Yellow Cab A	4½	4½	4½
100	Yellow Truck	4½	4½	4½
100	Zeller Corp	4½	4½	4½
100	Zonite Prod	4½	4½	4½

DOMESTIC BONDS.

3	Alab Pw 5s '56	102½	102½	102½
	Do 5s '56 ctf	102½	102½	102½
1	Alum Corp 5s	102½	102½	102½
10	Am Bell M 5s '28	100½	100½	100½
10	Am Bell M 5s '34	101½	101½	101½
10	Am P & L 6s 2016	100	100	100
1	Am Rad M 5½ '36	115	115	115
1	Am Smel Sec 6s	103½	103½	103½
1	Am Tob Co 4s '51	100½	100½	100½
10	Ark P & L 5s '56	101½	101½	101½
1	Ark Pow & Lt 5s	101½	101½	101½
1	Atlan Coast L 4s	97½	97½	97½
10	Atlan Gulf & W I	100½	100½	100½
10	Bell Tel Pa 5s '48	110½	110½	110½
10	Bell Tel Pa 7s '45	118½	118½	118½
10	Bell Tel Pa 7s '47	118½	118½	118½
10	Bell Tel Pa 7s '49	118½	118½	118½
10	Bell Tel Pa 7s '50	118½	118½	118½
10	Bell Tel Pa 7s '51	118½	118½	118½
10	Bell Tel Pa 7s '52	118½	118½	118½
10	Bell Tel Pa 7s '53	118½	118½	118½
10	Bell Tel Pa 7s '54	118½	118½	118½
10	Bell Tel Pa 7s '55	118½	118½	118½
10	Bell Tel Pa 7s '56	118½	118½	118½
10	Bell Tel Pa 7s '57	118½	118½	118½
10	Bell Tel Pa 7s '58	118½	118½	118½
10	Bell Tel Pa 7s '59	118½	118½	118½
10	Bell Tel Pa 7s '60	118½	118½	118½
10	Bell Tel Pa 7s '61	118½	118½	118½
10	Bell Tel Pa 7s '62	118½	118½	118½
10	Bell Tel Pa 7s '63	118½	118½	118½
10	Bell Tel Pa 7s '64	118½	118½	118½
10	Bell Tel Pa 7s '65	118½	118½	118½
10	Bell Tel Pa 7s '66	118½	118½	118½
10	Bell Tel Pa 7s '67	118½	118½	118½
10	Bell Tel Pa 7s '68	118½	118½	118½
10	Bell Tel Pa 7s '69	118½	118½	118½
10	Bell Tel Pa 7s '70	118½	118½	118½
10	Bell Tel Pa 7s '71	118½	118½	118½
10	Bell Tel Pa 7s '72	118½	118½	118½
10	Bell Tel Pa 7s '73	118½	118½	118½
10	Bell Tel Pa 7s '74	118½	118½	118½
10	Bell Tel Pa 7s '75	118½	118½	118½
10	Bell Tel Pa 7s '76	118½	118½	118½
10	Bell Tel Pa 7s '77	118½	118½	118½
10	Bell Tel Pa 7s '78	118½	118½	118½
10	Bell Tel Pa 7s '79	118½	118½	118½
10	Bell Tel Pa 7s '80	118½	118½	118½
10	Bell Tel Pa 7s '81	118½	118½	118½
10	Bell Tel Pa 7s '82	118½	118½	118½
10	Bell Tel Pa 7s '83	118½	118½	118½
10	Bell Tel Pa 7s '84	118½	118½	118½
10	Bell Tel Pa 7s '85	118½	118½	118½
10	Bell Tel Pa 7s '86	118½	118½	118½
10	Bell Tel Pa 7s '87	118½	118½	118½
10	Bell Tel Pa 7s '88	118½	118½	118½
10	Bell Tel Pa 7s '89	118½	118½	118½
10	Bell Tel Pa 7s '90	118½	118½	118½
10	Bell Tel Pa 7s '91	118½	118½	118½
10	Bell Tel Pa 7s '92	118½	118½	118½
10	Bell Tel Pa 7s '93	118½	118½	118½
10	Bell Tel Pa 7s '94	118½	118½	118½
10	Bell Tel Pa 7s '95	118½	118½	118½
10	Bell Tel Pa 7s '96	118½	118½	118½
10	Bell Tel Pa 7s '97	118½	118½	118½
10	Bell Tel Pa 7s '98	118½	118½	118½
10	Bell Tel Pa 7s '99	118½	118½	118½
10	Bell Tel Pa 7s '00	118½	118½	118½
10	Bell Tel Pa 7s '01	118½	118½	118½
10	Bell Tel Pa 7s '02	118½	118½	118½
10	Bell Tel Pa 7s '03	118½	118½	118½
10	Bell Tel Pa 7s '04	118½	118½	118½
10	Bell Tel Pa 7s '05	118½	118½	118½
10	Bell Tel Pa 7s '06	118½	118½	118½
10	Bell Tel Pa 7s '07	118½	118½	118½
10	Bell Tel Pa 7s '08	118½	118½	118½
10	Bell Tel Pa 7s '09	118½	118½	118½
10	Bell Tel Pa 7s '10	118½	118½	118½
10	Bell Tel Pa 7s '11	118½	118½	118½
10	Bell Tel Pa 7s '12	118½	118½	118½
10	Bell Tel Pa 7s '13	118½	118½	118½
10	Bell Tel Pa 7s '14	118½	118½	118½
10	Bell Tel Pa 7s '15	118½	118½	118½
10	Bell Tel Pa 7s '16	118½	118½	118½
10	Bell Tel Pa 7s '17	118½	118½	118½
10	Bell Tel Pa 7s '18	118½	118½	118½
10	Bell Tel Pa 7s '19	118½	118½	118½
10	Bell Tel Pa 7s '20	118½	118½	118½
10	Bell Tel Pa 7s '21	118½	118½	118½
10	Bell Tel Pa 7s '22	118½	118½	118½
10	Bell Tel Pa 7s '23	118½	118½	118½
10	Bell Tel Pa 7s '24	118½	118½	118½
10	Bell Tel Pa 7s '25	118½	118½	118½
10	Bell Tel Pa 7s '26	118½	118½	118½
10	Bell Tel Pa 7s '27	118½	118½	118½
10	Bell Tel Pa 7s '28	118½	118½	118½
10	Bell Tel Pa 7s '29	118½	118½	118½
10	Bell Tel Pa 7s '30	118½	118½	118½
10	Bell Tel Pa 7s '31	118½	118½	118½
10	Bell Tel Pa 7s '32	118½	118½	118½
10	Bell Tel Pa 7s '33	118½	118½	118½
10	Bell Tel Pa 7s '34	118½	118½	118½
10	Bell Tel Pa 7s '35	118½	118½	118½
10	Bell Tel Pa 7s '36	118½	118½	118½
10	Bell Tel Pa 7s '37	118½	118½	118½
10	Bell Tel Pa 7s '38	118½	118½	118½
10	Bell Tel Pa 7s '39	118½	118½	118½
10	Bell Tel Pa 7s '40	118½	118½	118½
10	Bell Tel Pa 7s '41	118½	118½	118½
10	Bell Tel Pa 7s '42	118½	118½	118½
10	Bell Tel Pa 7s '43	118½	118½	118½
10	Bell Tel Pa 7s '44	118½	118½	118½
10	Bell Tel Pa 7s '45	118½	118½	118½
10	Bell Tel Pa 7s '46	118½	118½	118½
10	Bell Tel Pa 7s '47	118½	118½	118½
10	Bell Tel Pa 7s '48	118½	118½	118½
10	Bell Tel Pa 7s '49	118½	118½	118½
10	Bell Tel Pa 7s '50	118½	118½	118½
10	Bell Tel Pa 7s '51	118½	118½	118½
10	Bell Tel Pa 7s '52	118½	118½	118½
10	Bell Tel Pa 7s '53	118½	118½	118½
10	Bell Tel Pa 7s '54	118½	118½	118½
10	Bell Tel Pa 7s '55	118½	118½	118½
10	Bell Tel Pa 7s '56	118½	118½	118½
10	Bell Tel Pa 7s '57	118½	118½	118½
10	Bell Tel Pa 7s '58	118½	118½	118½
10	Bell Tel Pa 7s '59	118½	118½	118½
10	Bell Tel Pa 7s '60	118½	118½	118½
10	Bell Tel Pa 7s '61	118½	118½	118½
10	Bell Tel Pa 7s '62	118½	118½	118½
10	Bell Tel Pa 7s '63	118½	118½	118½
10	Bell Tel Pa 7s '64	118½	118½	118½
10	Bell Tel Pa 7s '65	118½	118½	118½
10	Bell Tel Pa 7s '66	118½	118½	118½
10	Bell Tel Pa 7s '67	118½	118½	118½
10	Bell Tel Pa 7s '68	118½	118½	118½
10	Bell Tel Pa 7s '69	118½	118½	118½
10	Bell Tel Pa 7s '70	118½	118½	118½
10	Bell Tel Pa 7s '71	118½	118½	118½
10	Bell Tel Pa 7s '72	118½	118½	118½
10	Bell Tel Pa 7s '73	118½	118½	118½
10	Bell Tel Pa 7s '74	118½	118½	118½
10	Bell Tel Pa 7s '75	118½	118½	118½
10	Bell Tel Pa 7s '76	118½	118½	118½
10	Bell Tel Pa 7s '77	118½	118½	118½
10	Bell Tel Pa 7s '78	118½	118½	118½
10	Bell Tel Pa 7s '79	118½	118½	118½
10	Bell Tel Pa 7s '80	118½	118½	118½
10	Bell Tel Pa 7s '81	118½	118½	118½
10	Bell Tel Pa 7s '82	118½	118½	118½
10	Bell Tel Pa 7s '83	118½	118½	118½
10	Bell Tel Pa 7s '84	118½	118½	118½
10	Bell Tel Pa 7s '85	118½	118½	118½
10	Bell Tel Pa 7s '86	118½	118½	118½
10	Bell Tel Pa 7s '87	118½	118½	118½
10	Bell Tel Pa 7s '88	118½	118½	118½
10	Bell Tel Pa 7s '89	118½	118½	118½
10	Bell Tel Pa 7s '90	118½	118½	118½
10	Bell Tel Pa 7s '91	118½	118½	118½
10	Bell Tel Pa 7s '92	118½	118½	118½
10	Bell Tel Pa 7s '93	118½	118½	118½
10	Bell Tel Pa 7s '94	118½	118½	118½
10	Bell Tel Pa 7s '95	118½	118½	118½
10	Bell Tel Pa 7s '96	118½	118½	118½
10	Bell Tel Pa 7s '97	118½	118½	118½
10	Bell Tel Pa 7s '98	118½	118½	118½
10	Bell Tel Pa 7s '99	118½	118½	118½
10	Bell Tel Pa 7s '00	118½	118½	118½
10	Bell Tel Pa 7s '01	118½	118½	118½
10	Bell Tel Pa 7s '02	118½	118½	118½
10	Bell Tel Pa 7s '03	118½	118½	118½
10	Bell Tel Pa 7s '04	118½	118½	118½
10	Bell Tel Pa 7s '05	118½	118½	118½
10	Bell Tel Pa 7s '06	118½	118½	118½
10	Bell Tel Pa 7s '07	118½	118½	118½
10	Bell Tel Pa 7s '08	118½	118½	118½
10	Bell Tel Pa 7s '09	118½	118½	118½
10	Bell Tel Pa 7s '10	118½	118½	118½
10	Bell Tel Pa 7s '11	118½	118½	118½
10	Bell Tel Pa 7s '12	118½	118½	118½
10	Bell Tel Pa 7s '13	118½

NEW YORK BOND MARKET

NEW YORK, May 17.—(AP.)—Transactions in the most active bonds on the New York Stock Exchange today were as follows, odd amounts in sales column (United States bonds in dollars and thirty-seconds of dollars):

U. S. GOVERNMENT BONDS.

SALES		High.	Low.	Last.
31	Liber 3½s '32-47	102.10	102.10	102.10
2	Do 3½s	103	103	103
6	Do 4s	106.14	106.14	106.14
3	Do 4¼s	106.16	106.16	106.16
15	Treas 4½s	106.16	106.16	106.16
11	Do 4s 44-54	106.16	106.16	106.16
40	Do 4s 47-52	105.10	105.10	105.10

CORPORATION BONDS.

SALES		High.	Low.	Last.
5	Allis Chal 6s '37	104½	104½	104½
10	Am Agr Chem 7s	106	106	106
1	Am Chain 6½ ds	101	101	101
10	Am Ice 6s	100	100	100
1	Am Sugar Ref 6s	106	106	106
4	Am T & T 5s	107	107	107
	Do con 4s	98	98	98
	Do 1st 4½s '29	101	101	101
	Am W W & El 6s	100	100	100
2	Am Writ Pa 6½s	101	101	101
10	Anaconda Cop 7s '43	106	106	106
1	Anglo Am Oil 5½s	100	100	100
1	Ann Arbor 6s	101	101	101
10	Atch T & S F 4s	97	97	97
	Atl C L 4½s	100	100	100
	Atlanta & Bir 4s	91	91	91
	Atlantic C L 4s	90	90	90
3	Balt & O 6s '48	106	106	106
	Do 5s	100	100	100
	Do 4½s	97	97	97
	Do 4s	91	91	91
	Do P L 4½s	97	97	97
	Do S W 3½s	87	87	87
	Do Ohio Div 4s	91	91	91
	Do Pitts Lines 4s	91	91	91
	Do Southw Div 4s	91	91	91
	Do Tol Div 4s	91	91	91
	Do Toledo Div 4s	91	91	91
	Do Tol Lines 4s	91	91	91
	Do W Va Lines 4s	91	91	91
	Do Ref 5s A	100	100	100
	Do Ref 6s A	100	100	100
	Do Ref 6s B	100	100	100
	Do Ref 6s C	100	100	100
	Do Ref 6s D	100	100	100
	Do Ref 6s E	100	100	100
	Do Ref 6s F	100	100	100
	Do Ref 6s G	100	100	100
	Do Ref 6s H	100	100	100
	Do Ref 6s I	100	100	100
	Do Ref 6s J	100	100	100
	Do Ref 6s K	100	100	100
	Do Ref 6s L	100	100	100
	Do Ref 6s M	100	100	100
	Do Ref 6s N	100	100	100
	Do Ref 6s O	100	100	100
	Do Ref 6s P	100	100	100
	Do Ref 6s Q	100	100	100
	Do Ref 6s R	100	100	100
	Do Ref 6s S	100	100	100
	Do Ref 6s T	100	100	100
	Do Ref 6s U	100	100	100
	Do Ref 6s V	100	100	100
	Do Ref 6s W	100	100	100
	Do Ref 6s X	100	100	100
	Do Ref 6s Y	100	100	100
	Do Ref 6s Z	100	100	100
	Do Ref 6s AA	100	100	100
	Do Ref 6s AB	100	100	100
	Do Ref 6s AC	100	100	100
	Do Ref 6s AD	100	100	100
	Do Ref 6s AE	100	100	100
	Do Ref 6s AF	100	100	100
	Do Ref 6s AG	100	100	100
	Do Ref 6s AH	100	100	100
	Do Ref 6s AI	100	100	100
	Do Ref 6s AJ	100	100	100
	Do Ref 6s AK	100	100	100
	Do Ref 6s AL	100	100	100
	Do Ref 6s AM	100	100	100
	Do Ref 6s AN	100	100	100
	Do Ref 6s AO	100	100	100
	Do Ref 6s AP	100	100	100
	Do Ref 6s AQ	100	100	100
	Do Ref 6s AR	100	100	100
	Do Ref 6s AS	100	100	100
	Do Ref 6s AT	100	100	100
	Do Ref 6s AU	100	100	100
	Do Ref 6s AV	100	100	100
	Do Ref 6s AW	100	100	100
	Do Ref 6s AX	100	100	100
	Do Ref 6s AY	100	100	100
	Do Ref 6s AZ	100	100	100
	Do Ref 6s BA	100	100	100
	Do Ref 6s BB	100	100	100
	Do Ref 6s BC	100	100	100
	Do Ref 6s BD	100	100	100
	Do Ref 6s BE	100	100	100
	Do Ref 6s BF	100	100	100
	Do Ref 6s BG	100	100	100
	Do Ref 6s BH	100	100	100
	Do Ref 6s BI	100	100	100
	Do Ref 6s BJ	100	100	100
	Do Ref 6s BK	100	100	100
	Do Ref 6s BL	100	100	100
	Do Ref 6s BM	100	100	100
	Do Ref 6s BN	100	100	100
	Do Ref 6s BO	100	100	100
	Do Ref 6s BP	100	100	100
	Do Ref 6s BQ	100	100	100
	Do Ref 6s BR	100	100	100
	Do Ref 6s BS	100	100	100
	Do Ref 6s BT	100	100	100
	Do Ref 6s BU	100	100	100
	Do Ref 6s BV	100	100	100
	Do Ref 6s BW	100	100	100
	Do Ref 6s BX	100	100	100
	Do Ref 6s BY	100	100	100
	Do Ref 6s BZ	100	100	100
	Do Ref 6s CA	100	100	100
	Do Ref 6s CB	100	100	100
	Do Ref 6s CC	100	100	100
	Do Ref 6s CD	100	100	100
	Do Ref 6s CE	100	100	100
	Do Ref 6s CF	100	100	100
	Do Ref 6s CG	100	100	100
	Do Ref 6s CH	100	100	100
	Do Ref 6s CI	100	100	100
	Do Ref 6s CJ	100	100	100
	Do Ref 6s CK	100	100	100
	Do Ref 6s CL	100	100	100
	Do Ref 6s CM	100	100	100
	Do Ref 6s CN	100	100	100
	Do Ref 6s CO	100	100	100
	Do Ref 6s CP	100	100	100
	Do Ref 6s CQ	100	100	100
	Do Ref 6s CR	100	100	100
	Do Ref 6s CS	100	100	100
	Do Ref 6s CT	100	100	100
	Do Ref 6s CU	100	100	100
	Do Ref 6s CV	100	100	100
	Do Ref 6s CW	100	100	100
	Do Ref 6s CX	100	100	100
	Do Ref 6s CY	100	100	100
	Do Ref 6s CZ	100	100	100
	Do Ref 6s DA	100	100	100
	Do Ref 6s DB	100	100	100
	Do Ref 6s DC	100	100	100
	Do Ref 6s DD	100	100	100
	Do Ref 6s DE	100	100	100
	Do Ref 6s DF	100	100	100
	Do Ref 6s DG	100	100	100
	Do Ref 6s DH	100	100	100
	Do Ref 6s DI	100	100	100
	Do Ref 6s DJ	100	100	100
	Do Ref 6s DK	100	100	100
	Do Ref 6s DL	100	100	100
	Do Ref 6s DM	100	100	100
	Do Ref 6s DN	100	100	100
	Do Ref 6s DO	100	100	100
	Do Ref 6s DP	100	100	100
	Do Ref 6s DQ	100	100	100
	Do Ref 6s DR	100	100	100
	Do Ref 6s DS	100	100	100
	Do Ref 6s DT	100	100	100
	Do Ref 6s DU	100	100	100
	Do Ref 6s DV	100	100	100
	Do Ref 6s DW	100	100	100
	Do Ref 6s DX	100	100	100
	Do Ref 6s DY	100	100	100
	Do Ref 6s DZ	100	100	100
	Do Ref 6s EA	100	100	100
	Do Ref 6s EB	100	100	100
	Do Ref 6s EC	100	100	100
	Do Ref 6s ED	100	100	100
	Do Ref 6s EE	100	100	100
	Do Ref 6s EF	100	100	100
	Do Ref 6s EG	100	100	100
	Do Ref 6s EH	100	100	100
	Do Ref 6s EI	100	100	100
	Do Ref 6s EJ	100	100	100
	Do Ref 6s EK	100	100	100
	Do Ref 6s EL	100	100	100
	Do Ref 6s EM	100	100	100
	Do Ref 6s EN	100	100	100
	Do Ref 6s EO	100	100	100
	Do Ref 6s EP	100	100	100
	Do Ref 6s EQ	100	100	100
	Do Ref 6s ER	100	100	100
	Do Ref 6s ES	100	100	100
	Do Ref 6s ET	100	100	100
	Do Ref 6s EU	100	100	100
	Do Ref 6s EV	100	100	100
	Do Ref 6s EW	100	100	100
	Do Ref 6s EX	100	100	100
	Do Ref 6s EY	100	100	100
	Do Ref 6s EZ	100	100	100
	Do Ref 6s FA	100	100	100
	Do Ref 6s FB	100	100	100
	Do Ref 6s FC	100	100	100
	Do Ref 6s FD	100	100	100
	Do Ref 6s FE	100	100	100
	Do Ref 6s FF	100	100	100
	Do Ref 6s FG	100	100	100
	Do Ref 6s FH	100	100	100
	Do Ref 6s FI	100	100	100
	Do Ref 6s FJ	100	100	100
	Do Ref 6s FK	100	100	100
	Do Ref 6s FL	100	100	100
	Do Ref 6s FM	100	100	100
	Do Ref 6s FN	100	100	100
	Do Ref 6s FO	100	100	100
	Do Ref 6s FP	100	100	100
	Do Ref 6s FQ	100	100	100
	Do Ref 6s FR	100	100	100
	Do Ref 6s FS	100	100	100
	Do Ref 6s FT	100	100	100
	Do Ref 6s FU	100	100	100
	Do Ref 6s FV	100	100	100
	Do Ref 6s FW	100	100	100
	Do Ref 6s FX	100	100	100
	Do Ref 6s FY	100	100	100
	Do Ref 6s FZ	100	100	100
	Do Ref 6s GA	100	100	100
	Do Ref 6s GB	100	100	100
	Do Ref 6s GC	100	100	100
	Do Ref 6s GD	100	100	100
	Do Ref 6s GE	100	100	100
	Do Ref 6s GF	100	100	100
	Do Ref 6s GG	100	100	100
	Do Ref 6s GH	100	100	100
	Do Ref 6s GI	100	100	100
	Do Ref 6s GJ	100	100	100
	Do Ref 6s GK	100	100	100
	Do Ref 6s GL	100	100	100
	Do Ref 6s GM	100	100	100
	Do Ref 6s GN	100	100	100
	Do Ref 6s GO	100	100	100
	Do Ref 6s GP	100	100	100
	Do Ref 6s GQ	100	100	100
	Do Ref 6s GR	100	100	100
	Do Ref 6s GS	100	100	100
	Do Ref 6s GT	100	100	100
	Do Ref 6s GU	100	100	100
	Do Ref 6s GV	100	100	100
	Do Ref 6s GW	100	100	100
	Do Ref 6s GX	100	100	100
	Do Ref 6s GY	100	100	100
	Do Ref 6s GZ	100	100	100
	Do Ref 6s HA	100	100	100
	Do Ref 6s HB	100	100	100
	Do Ref 6s HC	100	100	100
	Do Ref 6s HD	100	100	100
	Do Ref 6s HE	100	100	100
	Do Ref 6s HF	100	100	100
	Do Ref 6s HG	100	100	100
	Do Ref 6s HH	100	100	100
	Do Ref 6s HI	100	100	100
	Do Ref 6s HJ	100	100	100
	Do Ref 6s HK	100	100	100
	Do Ref 6s HL	100	100	100
	Do Ref 6s HM	100	100	100
	Do Ref 6s HN	100	100	100
	Do Ref 6s HO	100	100	100
	Do Ref 6s HP	100	100	100
	Do Ref 6s HQ	100	100	100
	Do Ref 6s HR	100	100	100
	Do Ref 6s HS	100	100	100
	Do Ref 6s HT	100	100	100
	Do Ref 6s HU	100	100	100
	Do Ref 6s HV	100	100	100
	Do Ref 6s HW	100	100	100
	Do Ref 6s HX	100	100	100
	Do Ref 6s HY	100	100	100
	Do Ref 6s HZ	100	100	100
	Do Ref 6s IA	100	100	100
	Do Ref 6s IB	100	100	100
	Do Ref 6s IC	100	100	100
	Do Ref 6s ID	100	100	100
	Do Ref 6s IE	100	100	100
	Do Ref 6s IF	100	100	100
	Do Ref 6s IG	100	100	100
	Do Ref 6s IH	100	100	100
	Do Ref 6s II	100	100	100
	Do Ref 6s IJ	100	100	100
	Do Ref 6s IK	100	100	100
	Do Ref 6s IL	100	100	100
	Do Ref 6s IM	100	100	100
	Do Ref 6s IN	100	100	100
	Do Ref 6s IO	100	100	100
	Do Ref 6s IP	100	100	100
	Do Ref 6s IQ	100	100	100
	Do Ref 6s IR	100	100	100
	Do Ref 6s IS	100	100	100
	Do Ref 6s IT	100	100	100
	Do Ref 6s IU	100	100	100
	Do Ref 6s IV	100	100	100
	Do Ref 6s IW	100	100	100
	Do Ref 6s IX	100	100	100
	Do Ref 6s IY	100	100	100
	Do Ref 6s IZ	100	100	100
	Do Ref 6s JA	100	100	100
	Do Ref 6s JB	100	100	100
	Do Ref 6s JC	100	100	100
	Do Ref 6s JD	100	100	100
	Do Ref 6s JE	100	100	100
	Do Ref 6s JF	100	100	100
	Do Ref 6s JG	100	100	100
	Do Ref 6s JH	100	100	100
	Do Ref 6s JI	100	100	100
	Do Ref 6s JJ	100	100	100
	Do Ref 6s JK	100	100	100
	Do Ref 6s JL	100	100	100
	Do Ref 6s JM	100	100	100
	Do Ref 6s JN	100	100	100
	Do Ref 6s JO	100	100	100
	Do Ref 6s JP	100	100	100
	Do Ref 6s JQ	100	100	100
	Do Ref 6s JR	100	100	100
	Do Ref 6s JS	100	100	100
	Do Ref 6s JT	100	100	100
	Do Ref 6s JU	100	100	100
	Do Ref 6s JV	100	100	100
	Do Ref 6s JW	100	100	100
	Do Ref 6s JX	100	100	100
	Do Ref 6s JY	100	100	100
	Do Ref 6s JZ	100	100	100
	Do Ref 6s KA	100	100	100
	Do Ref 6s KB	100	100	100
	Do Ref 6s KC	100	100	100
	Do Ref 6s KD	100	100	100
	Do Ref 6s KE	100	100	100
	Do Ref 6s KF	100	100	100
	Do Ref 6s KG	100	100	100
	Do Ref 6s KH	100	100	100
	Do Ref 6s KI	100	100	100
	Do Ref 6s KJ	100	100	100
	Do Ref 6s KK	100	100	100
	Do Ref 6s KL	100	100	100
	Do Ref 6s KM	100	100	100
	Do Ref 6s KN	100	100	100
	Do Ref 6s KO	100	100	100
	Do Ref 6s KP	100	100	100
	Do Ref 6s KQ	100	100	100
	Do Ref 6s KR	100	100	100
	Do Ref 6s KS	100	100	100
	Do Ref 6s KT	100	100	100
	Do Ref 6s KU	100	100	100
	Do Ref 6s KV	100	100	100
	Do Ref 6s KW	100	100	100
	Do Ref 6s KX	100	100	100
	Do Ref 6s KY	100	100	100
	Do Ref 6s KZ	100	100	100
	Do Ref 6s LA	100	100	100
	Do Ref 6s LB	100	100	100
	Do Ref 6s LC	100	100	100
	Do Ref 6s LD	100	100	100
	Do Ref 6s LE	100	100	100
	Do Ref 6s LF	100	100	100
	Do Ref 6s LG	100	100	100
	Do Ref 6s LH	100	100	100
	Do Ref 6s LI	100	100	100
	Do Ref 6s LJ	100	100	100
	Do Ref 6s LK	100	100	100
	Do Ref 6s LL	100	100	100
	Do Ref 6s LM	100	100	100
	Do Ref 6s LN	100	100	100
	Do Ref 6s LO	100	100	100
	Do Ref 6s LP	100	100	100
	Do Ref 6s LQ	100	100	100
	Do Ref 6s LR	100	100	100
	Do Ref 6s LS	100	100	100
	Do Ref 6s LT	100	100	100
	Do Ref 6s LU	100	100	100
	Do Ref 6s LV	100	100	100
	Do Ref 6s LW	100	100	100
	Do Ref 6s LX	100	100	100
	Do Ref 6s LY	100	100	100
	Do Ref 6s LZ	100	100	100
	Do Ref 6s MA	100	100	100
	Do Ref 6s MB	100	100	100
	Do Ref 6s MC	100	100	100
	Do Ref 6s MD	100	100	100
	Do Ref 6s ME	100	100	100
	Do Ref 6s MF	100	100	100
	Do Ref 6s MG	100	100	100
	Do Ref 6s MH	100	100	100
	Do Ref 6s MI	100	100	100
	Do Ref 6s MJ	100	100	100
	Do Ref 6s MK	100	100	100
	Do Ref 6s ML	100	100	100
	Do Ref 6s MM	100	100	100
	Do Ref 6s MN	100	100	100
	Do Ref 6s MO	100	100	100
	Do Ref 6s MP	100	100	100
	Do Ref 6s MQ	100	100	100
	Do Ref 6s MR	100	100	100
	Do Ref 6s MS	100	100	100
	Do Ref 6s MT	100	100	100
	Do Ref 6s MU	100	100	100
	Do Ref 6s MV	100	100	100
	Do Ref 6s MW	100	100	100
	Do Ref 6s MX	100	100	100
	Do Ref 6s MY	100	100	100
	Do Ref 6s MZ	100	100	100
	Do Ref 6s NA	100	100	100
	Do Ref 6s NB	100	100	100
	Do Ref 6s NC	100	100	100
	Do Ref 6s ND	100	100	100
	Do Ref 6s NE	100	100	100
	Do Ref 6s NF	100	100	100
	Do Ref 6s NG	100	100	100
	Do Ref 6s NH	100	100	100
	Do Ref 6s NI	100	100	100
	Do Ref 6s NJ	100	100	100
	Do Ref 6s NK	100	100	100
	Do Ref 6s NL	100	100	100
	Do Ref 6s NM	100	100	100
	Do Ref 6s NN	100	100	100
	Do Ref 6s NO	100	100	100
	Do Ref 6s NP	100	100	100
	Do Ref 6s NQ	100	100	100
	Do Ref 6s NR	100	100	100
	Do Ref 6s NS	100	100	100
	Do Ref 6s NT	100	100	100
	Do Ref 6s NU	100	100	100
	Do Ref 6s NV	100	100	100
	Do Ref 6s NW	100	100	100
	Do Ref 6s NX	100	100	100
	Do Ref 6s NY	100	100	100
	Do Ref 6s NZ	100	100	100
	Do Ref 6s OA	100	100	100
	Do Ref 6s OB	100	100	100
	Do Ref 6s OC	100	100	100
	Do Ref 6s OD	100	100	100
	Do Ref 6s OE	100	100	100
	Do Ref 6s OF	100	100	100
	Do Ref 6s OG	100	100	100
	Do Ref 6s OH	100	100	100
	Do Ref 6s OI	100	100	100
	Do Ref 6s OJ	100	100	100
	Do Ref 6s OK	100	100	100
	Do Ref 6s OL	100	100	100
	Do Ref 6s OM	100	100	100
	Do Ref 6s ON	100	100	100
	Do Ref 6s OO	100	100	100
	Do Ref 6s OP	100	100	100
	Do Ref 6s OQ	100	100	100
	Do Ref 6s OR	100	100	100
	Do Ref 6s OS	100	100	100
	Do Ref 6s OT	100	100	100
	Do Ref 6s OU	100	100	100
	Do Ref 6s OV	100	100	100
	Do Ref 6s OW	100	100	100
	Do Ref 6s OX	100	100	100
	Do Ref 6s OY	100	100	100
	Do Ref 6s OZ	100	100	100
	Do Ref 6s PA	100	100	100
	Do Ref 6s PB	100	100	100
	Do Ref 6s PC	100	100	100
	Do Ref 6s PD	100	100	100
	Do Ref 6s PE	100	100	100
	Do Ref 6s PF	100	100	100
	Do Ref 6s PG	100	100	100
	Do Ref 6s PH	100	100	100
	Do Ref 6s PI	100	100	100
	Do Ref 6s PJ	100	100	100
	Do Ref 6s PK	100	100	100
	Do Ref 6s PL	100	100	100
	Do Ref 6s PM	100	100	100
	Do Ref 6s PN	100	100	100
	Do Ref 6s PO	100	100	100
	Do Ref 6s PP	100	100	100
	Do Ref 6s PQ	100	100	100
	Do Ref 6s PR	100	100	100
	Do Ref 6s PS	100	100	100
	Do Ref 6s PT	100	100	100
	Do Ref 6s PU	100	100	100
	Do Ref 6s PV	100	100	100
	Do Ref 6s PW	100	100	100
	Do Ref 6s PX	100	100	100
	Do Ref 6s PY	100	100	100
	Do Ref 6s PZ	100	100	100
	Do Ref 6s QA	100	100	100
	Do Ref 6s QB	100	100	100
	Do Ref 6s QC	100	100	100
	Do Ref 6s QD	100	100	100
	Do Ref 6s QE	100	100	100
	Do Ref 6s QF	100	100	100
	Do Ref 6s QG	100	100	100
	Do Ref 6s QH	100	100	100
	Do Ref 6s QI	100	100	100
	Do Ref 6s QJ	100	100	100
	Do Ref 6s QK	100	100	100
	Do Ref 6s QL	100	100	100
	Do Ref 6s QM	100	100	100
	Do Ref 6s QN	100	100	100
	Do Ref 6s QO	100	100	100
	Do Ref 6s QP	100	100	100
	Do Ref 6s QQ	100	100	100
	Do Ref 6s QR	100	100	100
	Do Ref 6s QS	100	100	100
	Do Ref 6s QT	100	100	100
	Do Ref 6s QU	100	100	100
	Do Ref 6s QV	100	100	100
	Do Ref 6s QW	100	100	100
	Do Ref 6s QX	100	100	100
	Do Ref 6s QY	100	100	100
	Do Ref 6s QZ	100	100	100
	Do Ref 6s RA	100	100	100
	Do Ref 6s RB	100	100	100
	Do Ref 6s RC	100	100	100
	Do Ref 6s RD	100	100	100
	Do Ref 6s RE	100	100	100
	Do Ref 6s RF	100	100	100
	Do Ref 6s RG	100	100	100
	Do Ref 6s RH	100	100	100
	Do Ref 6s RI	100	100	100
	Do Ref 6s RJ	100	100	100
	Do Ref 6s RK	100	100	100
	Do Ref 6s RL	100	100	100
	Do Ref 6s RM	100	100	100
	Do Ref 6s RN	100	100	100
	Do Ref 6s RO	100	100	100
	Do Ref 6s RP	100	100	100
	Do Ref 6s RQ	100	100	100
	Do Ref 6s RR	100	100	100
	Do Ref 6s RS	100	100	100
	Do Ref 6s RT	100	100	100
	Do Ref 6s RU	100	100	100
	Do Ref 6s RV	100	100	100
	Do Ref 6s RW	100	100	100
	Do Ref 6s RX	100	100	100
	Do Ref 6s RY	100	100	100
	Do Ref 6s RZ	100	100	100
	Do Ref 6s SA	100	100	100
	Do Ref 6s SB	100	100	100
	Do Ref 6s SC	100	100	100
	Do Ref 6s SD	100	100	100
	Do Ref 6s SE	100	100	100
	Do Ref 6s SF	100	100	100
	Do Ref 6s SG	100	100	100
	Do Ref 6s SH	100	100	100
	Do Ref 6s SI	100	100	100
	Do Ref 6s SJ	100	100	100
	Do Ref 6s SK	100	100	100
	Do Ref 6s SL	100	100	100
	Do Ref 6s SM	100	100	100
	Do Ref 6s SN	100	100	100
	Do Ref 6s SO	100	100	100
	Do Ref 6s SP	100	100	100
	Do Ref 6s SQ	100	100	100
	Do Ref 6s SR	100	100	100
	Do Ref 6s SS	100	100	100
	Do Ref 6s ST	100	100	100
	Do Ref 6s SU	100	100	100
	Do Ref 6s SV	100	100	100
	Do Ref 6s SW	100	100	100
	Do Ref 6s SX	100	100	100
	Do Ref 6s SY	100	100	100
	Do Ref 6s SZ	100	100	100
	Do Ref 6s TA	100	100	100
	Do Ref 6s TB	100	100	100
	Do Ref 6s TC	100	100	100
	Do Ref 6s TD	100	100	100
	Do Ref 6s TE	100	100	100
	Do Ref 6s TF	100	100	100
	Do Ref 6s TG	100	100	100
	Do Ref 6s TH	100	100	100
	Do Ref 6s TI	100	100	100
	Do Ref 6s TJ	100	100	100
	Do Ref 6s TK	100	100	100
	Do Ref 6s TL	100	100	100
	Do Ref 6s TM	100	100	100
	Do Ref 6s TN	100	100	100
	Do Ref 6s TO	100	100	100
	Do Ref 6s TP	100	100	100
	Do Ref 6s TQ	100	100	100
	Do Ref 6s TR	100	100	100
	Do Ref 6s TS	100	100	100
	Do Ref 6s TT	100	100	100
	Do Ref 6s TU	100	100	100
	Do Ref 6s TV	100	100	100
	Do Ref 6s TW	100	100	100
	Do Ref 6s TX	100	100	100
	Do Ref 6s TY	100	100	100
	Do Ref 6s TZ	100	100	100
	Do Ref 6s UA	100	100	100
	Do Ref 6s UB	100	100	100
	Do Ref 6s UC	100	100	100
	Do Ref 6s UD	100	100	100
	Do Ref 6s UE	100	100	100
	Do Ref 6s UF	100	100	100
	Do Ref 6s UG	100	100	100
	Do Ref 6s UH	100	100	100
	Do Ref 6s UI	100	100	100
	Do Ref 6s UJ	100	100	100
	Do Ref 6s UK	100	100	100
	Do Ref 6s UL	100	100	100
	Do Ref 6s UM	100	100	100
	Do Ref 6s UN	100	100	100
	Do Ref 6s UO	100	100	100
	Do Ref 6s UP	100

TO THOSE WHO EMPLOY HELP

Help wanted ads received before 11 P. M. will appear in the 9 A. M. Edition the next day.
Ads received in the morning until 11 o'clock will appear in the 12:30 P. M. Edition the same day.
REMEMBER, HELP WANTED ADS APPEAR IN ALL SUN-TELE EDITIONS

FOR QUICK SERVICE CALL GRANT 5400

FOR RENT City & Suburban 39

SWISSVALE HOME, $60.
May rent free. 6 rooms, tile bath, furnace, hardwood floors. Court 2122.

1431 CRESSON ST., $58.50.
Wilkinsburg, brick house of 5 rooms and sun parlor, bath, electric, garage, etc. Possession arranged. Montrose 1516.

2½-ACRE COUNTRY HOME TO LET.
Mt. Nebo rd., near Camp Horne rd., good 7-room house, new barn, cow; $45. Franklin 5983.

REDUCED RENT—5 rooms, bath, sun parlor; splendid condition. Hazel 5060-R.

FIRST floor, 5 rooms, modern conv. 42 Frederick st., Overbrook. Car 0683-J.

MENTION THE SUN-TELEGRAPH WHEN ANSWERING ADVERTISEMENTS

North Side 41

FREE 1 MONTH RENT
Five 6-room brick homes, just released for rent; furnace heat and all modern conveniences; on Franklin road, 2 blocks from public schools. Rent $67.50.
FAIRFAX 2100.

$20.00 CONSTANCE ST. $20.00.
House, 5 rooms, gas, electric. Fairfax 2100.

South Hills 42

7-Room House With Garage
$42.50—1429 Rockland Ave., Beechview car No. 42 to door; large, new lot, hedge and shrubbery. Newly decorated. Possession immediately. Key next door.
EUGENE S. REILLY & CO.
430-432 Fourth Ave. Court 5500.

5-ROOM cottage, 120 Hemlock st., overlooking Haxelrigg; best Mt. Lebanon location; 30x130 lot; 1-car garage. $65 per month. Lehigh 4345-J.

MT. OLIVER HOME.
6 rooms, bath; rent $50; good location; May rent free. Call Court 2122.

MENTION THE SUN-TELEGRAPH WHEN ANSWERING ADVERTISEMENTS

Bellevue, West View 43

BELLEVUE—128 N. Fremont—9 rooms, reception hall, $85. Linden 0047 or 2107.

MENTION THE SUN-TELEGRAPH WHEN ANSWERING ADVERTISEMENTS

Furn. Apts. & Houses 45

LOUTELLUS APT. HOTEL
245 Melwood ave.; 1-2-3-room modern, efficient kitchenette apartments; finest in the city; superior service. Schenley 1100

OWNER would rent excellently furnished home, Beechwood boulevard, for summer months; 8 rooms, 3 baths, large library, sun parlor and attractive garden. Hazel 3163 or Court 4179.

BARTLETT ST., Squirrel Hill—Three rooms on third floor, including kitchen and private bath, unfurnished, $35; furnished, $45; heat and light included. Owner, Hazel 4624-J.

WILL sublet my beautiful apartment, 2 rooms, kitchenette, bath; cheap. Montrose 2798. See janitor San Juan Apts.

IDEALLY furnished Shadyside apartment, July and August, or sooner; garage. Atlantic 0366 during day.

FURNISHED apartment, 944 Western ave., North side; two rooms and kitchenette; adults preferred.

CENTER AVE., 5420—2 RMS., KITCHENETTE, PRIV. BATH. HILAND 5101.

N. HIGHLAND AVE.—Well furnished private apt., 3 rooms, tile bath. Hiland 9595.

SHADYSIDE, 813 St. James st.—Modern 3-room apt., reasonable. Mayflower 0925.

HOWE ST., 5812—Completely furn., 1, 2-rm. apt.; alcove kitchenette. May. 1721.

419 ATWOOD ST., OAKLAND.
Completely furnished 3-room apt.

SOUTH PACIFIC AVE., 260—4 rooms and bath. Montrose 2218.

MENTION THE SUN-TELEGRAPH WHEN ANSWERING ADVERTISEMENTS

Store Rooms 46

$45—GROUND FLOOR, Snively Arcade, 711 Wood st., Wilkinsburg. Suitable for offices or small shop. RUBINS, Agent, on premises. Phone Franklin 1465.

AVALON—New storeroom and 4-rm. apt., tile bath, $50. Linden 4522.

NEW store room, 18x25, suitable for any business. Montrose 6570.

MENTION THE SUN-TELEGRAPH WHEN ANSWERING ADVERTISEMENTS

Business Properties 47

STOREROOM—6-room, best location on Butler st.; any business, $80. Fisk 1972.

Offices & Desk Room 50

FOR RENT.
CHOICE OFFICES
PEOPLES BANK BLDG.
207 Fourth Ave.
GUTHRIE BUILDING.
436 Diamond St.
Single or en suite.
GEORGE BROS.
307 Fourth Ave. Court 3060

Offices, Single or Suites
Outside offices at reduced rentals, well ventilated, passenger and elevator, janitor service.
Washington Real Estate Co.,
927 Fifth Ave.

FOURTH AVE. OFFICES
Second floor, 430-432 Fourth ave. Large front offices. Suite of four if desired.
EUGENE S. REILLY & CO.
430-432 Fourth Ave. Court 5500.

LIGHT, airy office on 5th ave. Reasonable. 1205 Plaza Bldg. Atlantic 8330.

CHOICE cheerful offices, complete service; moderate rental. Atlantic 4800.

Resorts, Cottages, Etc. 52

LAUREL RIDGE SUMMER RESORT.
Cozy cottages for rent, camp sites with tent grounds, tennis courts and good swimming. Good restaurant on grounds. Write Charles C. Hartman, Realtor, Kline Bldg., Ligonier, Pa.

FOR RENT—Cottage at Greencrest on Lake Erie, mile west of Van Buren, N. Y. Furnished and all modern conveniences. Address Jay B. Olsen, Box 308, Brocton, N. Y.

COTTAGES—$110 to $225 season, gas, electricity, running spring water, tennis courts, pool, etc., special weekly rate May, June. Twin Willows Lake, Bakerstown, Pa.

FOR RENT—For summer, furnished house, M. H. Brown, Lake Breeze, North East, Pa.

COTTAGES, $200 season, gas, electric, pool, Willows Beach on Lake Oakmont 1346.

MENTION THE SUN-TELEGRAPH WHEN ANSWERING ADVERTISEMENTS.

Garages To Let 55

632 SOUTH NEGLEY AVE.
separate garage, heat, light, water; $15 month. Call Court 2168.

TWO private garages; electric heat. 7007 Kelly st. Montrose 6070.

MENTION THE SUN-TELEGRAPH WHEN ANSWERING ADVERTISEMENTS.

FOR SALE City & Suburban Houses 60

$6,750, $1,000 CASH
MORROW AV., CARNEGIE
New brick and shingle house, 6 rooms, bath, electric, cemented cellar, brick porch, lot 35x150, paved st., 3 min. to Rossyn station; 70 trains daily.
PAGE & LAWLER, 1371 COURT.

OPEN FOR INSPECTION
AFTERNOONS AND EVENINGS.
1209 SO. BRADDOCK AVE., REGENT SQUARE. 2653 AND 2657 LAKETON ROAD.
VOUGHT & COOK,
CALL FRANKLIN 8346.

GIRL artist will sell beautiful country home, 4 miles from Pittsburgh; house decorated in French period, 12 rooms, 2 baths, garage, studio, swimming pool, 3 acres; millions of flowers and trees; must be sold. D. M. Simon, 442 Perrysville ave.

NEAR Edgewood Club, schools, churches, trains; beautiful brick house, excellent repair, 9 rooms, tile bath, 2 toilets, h. w. floors, h. a heat inst heater; recently remodeled and renovated; price $13,000. Call owner, Montrose 2353.

COUNTRY home, 4 acres, 6-room frame house, running spring water, electric, furnace, laundry, bath; everything complete; 1½ miles to street car; near Emsworth and Camp Horne. Sewickley 75 F 4.

ROSEDALE ST., 594, cor. Hamilton—7-rm. modern brick home, $8,700. Fr 3588-J.

$25,000 FOR $16,000; stone dwelling, 8 rms., 5 acres; fruit; flowers. Glenshaw 450.

$6,500, HOME, 5 rms., mod., imme. poss.; terms; lot 25x110. Lafayette 4631-R.

DOUBLE frame, 8 rooms, bath, laundry, large lot, near cars. Hemlock 1695-R.

MENTION THE SUN-TELEGRAPH WHEN ANSWERING ADVERTISEMENTS.

FOR SALE East End Houses 61

BUILDERS—NEW HOMES
$500 TO $1,500 DOWN PAYMENT.
6 rooms, tile bath, on car line, $6,900.
6-room brick, large lot, $8,600.
6-room all brick, Swissvale, $6,900.
New 6-room brick, Wilkinsburg, $9,500.
New brick with gar., Jackson st., $12,500.
7-room brick, Monhtanside, $11,900.
Duplex with garage, East End ave., $13,500; $3,000 down. Call owner for appointment to inspect. Franklin 0934.

EAST LIBERTY
EAST OF HIGHLAND AVE., NR. PARK
HUSS BROS
Six-room brick and shingle house, tile bath, hardwood floors, built-in features; one-car garage. Lot 31x91. Price $12,500.
5972 BAUM BLVD. MONTROSE 8686

New Colonial House, $23,000
EXCLUSIVE POINT BREEZE SECTION.
8 rooms, 3 baths, master shower, hardwood, tile water line, complete.
KAPP BROS.
809 East End Trust Bldg. Mon. 5824.

NICHOLSON STREET
Squirrel Hill—Brick and shingle house of 5 rooms, tile bath, hardwood floors; first mortgage $6,500. Atlantic 3199.

EAST END AVE., DIST.—Brick home, $9,500 to settle estate. Hardwood floors, splendid surroundings; schooley 2312.

BROUGHTON ST., 154—Home, 12 rms., modern, good condition, $17,000. May-flower 0922.

MUST SETTLE ESTATE.
Alder Court Apt.—7 rooms, 2 baths. Montrose 1083.

SQ. HILL—Double brick house, 6 rooms, bath each side. Phillips ave. Call owner, Grant 5507.

QUIRREL HILL, mod. 9-rm. brick, 4th floor, reas. 1414 Devonshire. Hazel 4179.

MARCHAND ST., 6115—2 rooms, bath; good location, $6,000. Montrose 9353.

MENTION THE SUN-TELEGRAPH WHEN ANSWERING ADVERTISEMENTS.

North Side Houses 62

NEAR NORTH AND FEDERAL ST.
Brick, 9 nice rooms; been private home; never rented; bath, electric, laundry, furnace; best condition; unusual opportunity; good renting district; $11,500; terms.
A. N. SPENCER, 801 FEDERAL ST.
Fairfax 2569. Linden 4553.

CALIFORNIA AVE., DIST.—New modern 6-room home; level lot; $10,000. Allegheny Real Estate Co., 516 Federal st., N. S. Fairfax 2100.

HOME, brick and shingle, 6 rms., mod., gar., nr. St. Xavier's School. Lin. 4429-J.

BRIGHTON-DAVIS Dist., 6 rms., mod., brick, gar., newly painted. Lin. 0294-R.

TERMON AVE., 2119, N. S.—5 rms., bath, large lot, 50x150; 2-car garage; $6,500.

DAVIS AVE. district—New 6-room house, price reasonable. Linden 2807.

HOME, 2 families, modern, space for car; handy location. Cedar 3005-R.

MENTION THE SUN-TELEGRAPH WHEN ANSWERING ADVERTISEMENTS.

Dormont, Mt. Lebanon 63

Mt. Lebanon—Forced Sale.
New modern 6-room brick house, third floor storage, tile bath, hardwood floors, breakfast room, electric dishwasher sink, built-in cabinets, laundry, garage; one square to trolley line; located 138 Poplar street between Hazel ave. and Ashland; very moderate terms; immediate occupancy; open for inspection day and evening. See owner on property.

PRICE Mt. Lebanon CASH $9000
Six-room, all brick, bath, furnace, stationary tubs, concrete foundation, slate roof, 2 squares from cars and schools. Move in today.
KRAMER REAL ESTATE
3262 West Liberty ave., Mt. Lebanon. Lehigh 6659.

WHY shop around? B 4 U Buy call Leh. 4299.
Brownlee Real Est., Dormont.

HOME, 6 rms., mod., brass pitch., screens, awnings, gar. Bargain. Lehigh 4825-R.

MENTION THE SUN-TELEGRAPH WHEN ANSWERING ADVERTISEMENTS.

Knoxville, Brentwood 66

BRICK, 11 rms., 2 baths, solid hardwood firs., 30th Ward. Take smaller property or duplex. Lafayette 0575.

BRENTWOOD—Modern home, double garage, hot water heat, fine plumbing, level lot. Carrick 2117-M.

MENTION THE SUN-TELEGRAPH WHEN ANSWERING ADVERTISEMENTS.

Crafton, Ingram 67

$1,000 Cash, $85 Monthly.
Brick home, 6 rooms, bath, finished attic, cement laundry, coal furnace; house very large and well decorated throughout; lot 30x100 to alley; garage; owner leaving city, will give early possession; price $11,500.
Adams & Schweinsberg,
11 Crafton ave. Walnut 2800.

MENTION THE SUN-TELEGRAPH WHEN ANSWERING ADVERTISEMENTS.

Bellevue, West View 68

TWELVE-ROOM house, acre land, car line, electricity, gas, $4,500. Hiland 4693-J.

NEW homes, 6 rms., modern; immediate poss.; cash $2,000, bal. rent. Linden 4957.

SIX-ROOM BRICK and shingle, tile bath, garage, $8,700. West View 1468-J.

MENTION THE SUN-TELEGRAPH WHEN ANSWERING ADVERTISEMENTS

Business Properties 70

PENN AVENUE
NEAR 14TH ST.
Choice piece of speculative property at very low price.
C. C. McKALLIP & CO.,
336 Fourth Ave. Court 3040.

TEA ROOM—Will sacrifice beautiful tea room, to quick buyer; must sell at once; for particulars call 633 Broadway, West Park, McKees Rocks.

WILKINSBURG BUSINESS BLDG.
Grocery store with 5 rooms and bath, 2nd floor, only $11,000. Cedar 0871-J.

FOR SALE—At bargain, gasoline station, close to city and main highway. Allegheny Real Estate Co., 516 Federal st.

MENTION THE SUN-TELEGRAPH WHEN ANSWERING ADVERTISEMENTS.

Lots For Sale 71

Attractive Home Sites
Reynolds st. Dist.
Near Frick Park.
Level, 44x134. See
GEORGE BROS.
Court 3060. 307 Fourth Ave.

355-FOOT frontage on Perrysville ave., almost adjoining West View Park; all city improvements, price $2,850; ¼ cash; will divide; must be sold. Owner in California. Page & Lawler, 1371 Court.

Oakmont, "The Golf City,"
Lots on paved streets, $20 to $50 per foot. C. V. Tiers, 520 Seventh st., Oakmont.

IMPROVED lewel building lots, 3225 Orleans st. Fairfax 9132.

MENTION THE SUN-TELEGRAPH WHEN ANSWERING ADVERTISEMENTS.

Sale Farms—Acreage 72

LAKEWOOD, N. J.
30-Acre farm; rich soil; good 7-room dwelling; large barn; orchard; must be sold; only $4,600, ½ cash; dwelling alone worth more than price of farm. Wm. A. Havens, Box 411.

FOR SALE.
70-ACRE farm near North East, Pa.; in prime condition; residence, barn and gas well; 40 acres in grapes and cherries. Mrs. Lalla C. Jarvis, North East, Pa.

FOR SALE—Five acres of land along Washington car line; 20 minutes to city by machine; beautiful home site, two springs on land; trees flowers. Phone McMurray 72 R 5.

2 ACRES, 7-room house, near South Hills Country Club; house alone worth $12,000; will sell for $7,500. Carrick 1153 or 1628.

SMALL farm of 20 acres in Sewickley Heights twp. Call after 5 o'clock p. m. Sewickley 1445-R.

Sale or Exchange 73

NEW 7-ROOM BRICK.
Hot water heat, hardwood floors, 2-car garage; will sell or trade for good vacant. Hazel 1919.

Summer Places for Sale 76

FOR SALE OR RENT—New cottage, East Shore, Conneaut Lake, all conveniences Call Hartman, Atlantic 0684.

LAKE front lot at Erie for sale cheap. Inquire 15 Federal st. Fairfax 7881.

MENTION THE SUN-TELEGRAPH WHEN ANSWERING ADVERTISEMENTS.

Out-of-Town Real Estate 77

WATER-FRONT ESTATES
CHARLES F. LEE,
Annapolis, Md.

MENTION THE SUN-TELEGRAPH WHEN ANSWERING ADVERTISEMENTS

Wanted, Real Estate 80

CASH FOR GLENSHAW
Lot; large gas, electricity, water; but paying not necessary. Write T 191, Sun-Telegraph.

LOT in Dormont; prefer to deal with owner. Write G 197, Sun-Telegraph.

MENTION THE SUN-TELEGRAPH WHEN ANSWERING ADVERTISEMENTS

Mortgage Loans 81

3 YEAR MORTGAGES
NO PAYMENTS ON PRINCIPAL UNTIL THE THIRD YEAR.
E. McKALLIP & CO.
MORTGAGE AGENTS
EQUITABLE LOAN ASSISTANCE SOCIETY

FIRST MORTGAGES
3-5-10-Year Mortgages.
Straight or Installment
No advance fees. Prompt appraisals.
Penna. United States Bond & Mortgage Corp.,
712 Frick Bldg. Atlantic 0726.

Second Mortgages $200 to $5,000
Monthly payment $50 is $12; on $500, monthly payment is $14; on $1000, monthly payment is $20; payment includes principal, interest, etc.; pay taxes, repairs or debts with loan, repayable on easy budget plan—1 to 5 year terms.
Bankers Mortgage Corp'n
130 Fifth Ave. Suite 700 Atlantic 6160

Second Mortgages $300 to $10,000
Private party; monthly payment on $1,000 is $15; no advance charge; liberal appraisal; immediate settlement; low expense.
S. D. CANTELOU Phone Court 3169
411 Union Bank Bldg., Fourth & Wood

MORTGAGE MONEY
Either on straight, long-term or monthly payment plan, same as bank; prompt action; no publicity; expenses reasonable. Call, write or phone
C. L. SAXTON COMPANY
Union Bank Bldg. Court 1443.

FIRST MORTGAGES
Straight or monthly payment; no appraisal charges for you; let us convert your first and second mortgages into one long term loan with easy payments.
Lawton Real Estate Co.
436 Diamond St. Court 1348.

ATTORNEY representing local estate, will consider first mortgage for $4,000 to $6,000, where the mortal risk is good, will loan as high as 75% of the value of the property; would like to hear from owners of reliable brokers. Attorney, Y 196, Sun-Telegraph.

SECOND MORTGAGES
STRAIGHT OR MONTHLY PAYMENT.
PRIVATE FUNDS; LIBERAL APPRAISAL; QUICK ANSWER. HAZEL 6013.

Loans Up To $300 82

The following companies are licensed by the state banking department and bonded to the state

LOAN UP TO 300 DOLLARS ON YOUR NOTE
NO FEES
At lawful interest or deduction. PERSONS owning furniture, real estate, or with salaried positions accommodated. 24-hour service. Repayment arranged to suit borrower's requirements. A quick, dignified and confidential way to obtain immediate financial assistance. Our methods cheerfully explained. If you cannot call in person, write or telephone and our representative will see you.
Our Business Makes Friends
INTERSTATE
COLLATERAL LOAN CO.
604 ARROTT BLDG.
COR. FOURTH & WOOD ST.
TELEPHONE COURT 2856.

Telephone ATlantic 3574
When to Borrow Money
PEOPLES
If the interest on your mortgage is about due or you owe rent, grocer, doctor or other bills, we will advance you as much money as you need and centralize your indebtedness into one place.
LOAN
Our loans are made similar to the building and loan plan, whereby you return the money in small monthly payments and thereby reduce the interest accordingly. If you intend buying anything on time borrow from us and pay cash and avoid the installment prices. Our offices are private and your business will be confidential. Licensed by state banking department. We invite you to call.
COMPANY
LIBERTY AND STANWIX ST.
814 EMPIRE BLDG.

HELPFUL LOANS
UNDER STATE SUPERVISION.
$10 to $300.
LOANS TO HOUSEKEEPERS.
We make loans for any useful purpose. If you are housekeeping. Low, lawful rate. LOW RATES. EASY TERMS. LONG TIME. THE COST IS SMALL.

$ 10 for 30 days costs	$ .35
$ 40 for 30 days costs	$ 1.40
$100 for 30 days costs	$ 3.50
$200 for 30 days costs	$ 7.00
$300 for 30 days costs	$10.50

Other amounts in proportion. Every dollar paid on loan reduces the cost.
LOANS MADE IN ALL NEARBY TOWNS.
If not convenient to call, write or phone. Information cheerfully given without obligation.
NO INDORSERS. NO FINES. NO FEES.
Telephones:
COURT 3486-3487.
Guarantee Loan Co.,
Room 403, Arrott Bldg.
N. W. COR. 4TH AND WOOD ST.

LOANS
$10 TO $300
The interest charges of this corporation are UNDER THE SUPERVISION OF THE DEPARTMENT OF BANKING, which makes it possible for you to borrow $10 to $300 in a dignified, business-like manner without paying more than the LAWFUL RATE OF INTEREST and without being imposed upon in any way.
WE DO NOT NOTIFY your employer; neither do we make inquiries of your friends, relatives or tradespeople.
NO ENDORSER REQUIRED. If you are unable to call at either of our convenient offices, phone or write us, and we will send a representative to your home.
Household Finance Corporation,
315 PARK BUILDING,
6TH AVE. & SMITHFIELD ST.
PHONE: ATLANTIC 0735.
1601 FIRST NATIONAL BANK BLD.
311 WOOD STREET.
PHONE: ATLANTIC 1198.

LOANS $10 TO $300. ATLANTIC 8242.
Write or call for Thrift Book.
Beneficial Loan Society, 429 Fourth Ave.

Automobiles For Sale 94 Automobiles For Sale 94 Automobiles For Sale 94

Pittsburgh Has Never Seen Such ASTOUNDING PRICES
In Guaranteed
TRADED CARS
Offered by
NORTH SIDE BUICK CO.
During This Our First Sale of 1928

Beginning Tomorrow We Will Place On Display at Sensationally Low Prices the Finest Assortment of Reconditioned Cars That We Have Ever Offered. Sale Starts Friday Morning, May 18, at 8:30 o'clock. 125 CAR SELECTION—ALL MAKES AND MODELS.

24 Buick Sedan	$ 425	26 Buick 4-pass Cp.	$ 600	26 Buick Sedan	$ 600
25 Stude Coach, Big 6	450	23 Hudson Coach	100	24 Buick Roadster	250
25 Buick Sedan, 7-pas.	600	22 Buick Touring	75	25 Flint Touring	250
27 Buick Master Sed'n	975	24 Chev. Coupe	50	24 Dodge Coupe	275
26 Buick Sedan	675	26 Chandler Sedan	675	27 Dodge Sedan	600
24 Cleveland Sedan	225	24 Nash Coupe	375	25 Buick 4-pass. Cp.	575
24 Chandler Sedan	250	23 Rickenbacker Cpe.	75	25 Buick Sport Tour.	400
25 Buick Sedan, 7-pas.	550	23 Buick Sd., Mod. 38	100	28 Stude Cp. Dictator	1000
25 Buick Mas. Sp. Cp.	650	23 Stevens Touring	50	25 Maxwell Coach	200
26 Chandler Sedan	575	26 Buick Sedan	600	27 Nash Sedan	550
26 Buick Sedan	700	27 Buick Coach	850	24 Willys-Knight Sd.	200
27 Buick Mas. Cp.	1025	24 Hupmobile Coupe	250	27 Ford Roadster	150
23 Buick Coupe	200	23 Ford Roadster	50	27 Buick Sport Coupe	900
27 Buick Sedan	1000	28 Buick Cp., Mod. 48	1400	27 Buick Brougham	1000
24 Buick Coupe	300	27 Peerless Sedan	775	23 Packard Touring	400
21 Buick Sedan	125	27 Pontiac Sedan	525	23 Chandler Sedan	150
22 Buick 7-pass Sedan	200	25 Willys-Knight Sd.	500	25 Packard Sedan	850
26 Stude Big 6 Brgm.	785	25 Buick Sedan	450	22 Lincoln Roadster	650
23 Buick Touring	150	23 Buick Coach	250	24 Hudson Coach	200
27 Buick Cp., Mod. 58	1175	23 Buick Sedan	100	24 Franklin Touring	250
23 Durant Coupe	50	25 Stude Sedan	550	28 Buick Sd., Mod. 47	1425
				25 Chrysler Coach	550

NO REASONABLE OFFER REFUSED
Pittsburgh's Most Convenient Traded Car Store
100 WEST STOCKTON AVE., NORTH SIDE, OPPOSITE PT. WAYNE STATION.
FAIRFAX 2352-2353.
YOUR CAR ACCEPTED IN TRADE.
TERMS TO SUIT.
OPEN EVENINGS & SUNDAY.

Loans on Jewelry 83

We can help while storing FURS
Thousands avail themselves of this service yearly. They borrow money while getting the benefit of our fur storage facilities. Special low rates include storage.
6% Yearly Interest
on DIAMONDS, JEWELRY, WATCHES; LISTED STOCKS, LISTED BONDS, FURS, SILVER.
½% per month to 3½% storage. Yearly loans with renewals or monthly repayments. Pure—special rates. Modern Bank-like methods. Ladies especially, appreciate our courteous service.
108 DeROY & SONS
Diamond Loan Association
(10 Loan Companies Combined)
311 Smithfield St. Entire Building
Opposite Postoffice Use Elevators
Original Location ¼ Century

LOANS As Low as 1%
On Diamonds, Watches, Jewelry, Stock and Bonds.
We also loan at low rates on Silverware, Cameras, Guns, Furs, Tools, Trunks, Musical Instruments, Old Gold, Silver and Platinum Bought.
GALLINGER'S, 929 LIBERTY AVE.
Phone ATlantic 3207. Established 1894

LOANS ON DIAMONDS,
Watches, Jewelry and all articles of value
Wolk's 410 Market st., McCann's.

Loans on Automobiles 84

Need Money ON YOUR AUTOMOBILE?
WE FINANCE INDIVIDUAL OWNERS, WITH CLEAR TITLES. SMALL UNPAID BALANCES FINANCED. NO INTERFERENCE WITH USE OF CAR.
Pgh. Finance Corp.,
801 American Bank Bldg.,
Grant St. at Sixth Ave.
Opp. Wm. Penn Hotel. At. 6025

Miscellaneous 85

SAVE 25% TO 50%
By buying Your Bathroom Outfit DIRECT FROM US
We furnish all first quality materials at rock bottom prices, do all the plumbing and heating work complete, and help you fit-ance the job.
"DEFERRED PAYMENT PLAN"
Call, phone or write for our net-priced plumbing and heating catalogue No. 8.
Manufacturers' Dist. Co.
325-327 Penn Ave., Pittsburgh, Pa.
PHONE COURT 0307.

"ROOF FIX" PER GAL. $1.10
Asbestos mixed—sure cure for leaky roofs. No skilled labor required, just brush it on yourself. Guar. 10 yrs.
"BUY DIRECT AND SAVE 25 TO 40%"
1-ply, 90c; 2-ply, $1.35; 3-ply, per roll $1.80
Slate roils (extra heavy), per roll $1.90
Asphalt shingle (4 in 1), per square $4.95
House paints $2.25 grade, now; $2.85
grade, $3.10; white lead, a pound or a ton
U. S. ROOFING & PAINT COMPANY,
1321-1323 Penn ave. Tel. Atlantic 8158.
Free delivery. Mail orders.

Wholesale Price to You.
PLUMBING, HEATING, TINNING, ROOFING MATERIALS, PAINTS, STOVES, SEPTIC TANKS.
CATALOG ON REQUEST.
BURKE (4) Bros
433 Liberty Ave.

FOR SALE—American soda fountain, in good repair. Cheap. W. L. Swartz, North ave. and Federal st., North Side.

Miscellaneous 85

Ross Plumbing Supplies
WHOLESALE TO YOU
Pipe and Fittings
Pipe Cut to Order.
OUR STORES:
278 Second ave., city
6001 Hamilton ave.
237 Homewood ave.,
450 Merchant st., Ambridge.
534 Fifth ave., McKeesport.
Send for free catalog.

Butchers-Grocers
RESTAURANT FIXTURES
Showcases, registers, safes, scales, etc., largest selection, lowest prices in city. Terms if necessary.
EXCHANGE FIXTURE CO.,
1108-1128 Penn Ave.

HERE'S YOUR CHANCE.
Brand new Pittsburgh instantaneous water heaters, cheap. Write Y 234, Sun-Telegraph.

BRICKS—Finest hard used bricks, delivered anywhere, cheap. Cedar 0371 evenings.

SACRIFICE—One looking glass, 1 cash register, 3 showcases. Hiland 9548.

Household Goods 86

USED SEWING MACHINES
REBUILT AND FULLY GUARANTEED.
$10 Singer ....$3.95 $25 White $12.50
$10 Domestic ..$3.95 $30 Singer $15.75
$15 White ....$6.50 $35 White $18.50
$45 Electric Portable, $22.50
TERMS
119 FEDERAL ST., N. S. 110 SIXTH ST.

$275 MOHAIR SUITE, $98.
Also brand new high grade walnut dining room and bedroom suites, at wonderful bargains. All new and perfect. R. R. Storage, 324 Liberty ave.

MUST SACRIFICE
Beautiful 3-piece mohair living room suite. Cost $450—Sell for $175
Call 2332 Murray Ave.

$425 10-Pc. Dining Room $165
$450 6-Pc. Bedroom, $175
Must be seen to appreciate. 2332 Murray ave.

LARGE desk and bookcase combined, solid walnut; excellent condition, $25. 6004 Frankstown ave., Homewood.

LEATHER bed davenport suite, Orthophonic Victrola, records. Franklin 4707-R.

PORCELAIN-LINED ice box, good as new; price reasonable. Hazel 3925.

UPRIGHT PIANO—Sacrifice for $85. Best condition. Grant 0114-R.

BATHROOM scale, floor and table lamps. Franklin 0839-R.

SACRIFICE 2-pce. carved frame living rm. set, 1201 S. Braddock ave., Edgewood.

BEDROOM set, davenport, bar, dining table $5, chairs $2 each. Hazel 6014.

DINING ROOM table and oak buffet, only $20; fine condition. Hiland 4576-R.

FUMED OAK china closet, like new, cheap; Linden 2424-J.

Office & Store Equipm't 89

WHEN you think of Typewriters, Adding Machines, Cash Registers and all other office machines and devices, save money by calling at or phoning
FORT PITT TYPEWRITER CO.,
"The Old Reliable."
Main Store, Branch Store,
642-44 Liberty Ave. 428 Fourth Ave.
McCloy Building. Over 20 years.
Phone Atlantic 8320.

SAFE cabinets, steel files, single and double desks; typewriter desks, Danner cases; other bookcases; roll-top desks, etc. 218 Third ave. Court 1960.

SHOWCASE for sale; 72" long, 26" wide, 40" high. Marble base. Grant 10480.

Musical Instruments 87 Musical Instruments 87

PLAYER PIANOS
This Week Only—Ten Very Fine Player Pianos, $220 Each
MAHOGANY OAK WALNUT
EASY PAYMENTS—AT
McCAUSLAND'S
425 Liberty Ave. Atlantic 1402
OPEN EVENINGS

Miscellaneous 85

Special Piano Tuning, $2
Tuned, cleaned, polished by factory expert on orders this week. H. Long, Hiland 9001.

VICTROLA, $125 style, good condition, reduced to $22; terms, $7 cash, $1 weekly. Hoffmann's, 537 Wood st.

$200.00 VICTOR Combs and records; will sell very cheap. Mayflower 1688.

Radio & Equipment 88

FIVE-TUBE Atwater Kent radio for sale with trickle charger and storage battery. Make offer. Hiland 4298-R.

MENTION THE SUN-TELEGRAPH WHEN ANSWERING ADVERTISEMENTS.

Automobiles For Sale 94

1924 HAYNES SEDAN
A-1 shape, 18,000 miles, rubber very good. Will sacrifice for $200. Call Lehigh 4487.

CADILLAC 7-passenger Sedan. Excellent condition; paint absolutely perfect; tires brand new. Compelled to sacrifice at $600.00. Carnegie 1420.

OLDSMOBILE Sport Touring, 4 brand new tires, disc wheels, paint good, maroon color, $85.00. Fisk 1198.

PIERCE-ARROW—7-pass. touring, suitably converted into truck, $250. Terms. 201 S. Highland ave. Montrose 2353.

1923 SPECIAL six Studebaker touring; good running condition; good tires. Call 2443 Carlton.

1925—FORD COUPE, guaranteed to be in excellent condition. Must sell now, $75.00. Fisk 1198.

BUDSON SEDAN—25 motor, mechanic's own car; bargain, leaving city. HI 3397-J.

1923 PEERLESS touring, 7-pass., A-1 condition, new tub.; $425. Homestead 1018.

1928 PONTIAC—Brand new; absolutely must be sold; reasonable. Valley 34.

1926 CHRYSLER 70 roadster; owner leaving city; sacrificing. Franklin 3260.

FEERLESS touring, late 1921, good rubber, powerful motor. Federal 1108-J.

STUDEBAKER—Late model sedan; trade for lot. 3212 Brighton road.

1926 STAR COACH, good condition, $175. Franklin 8202-R.

MENTION THE SUN-TELEGRAPH WHEN ANSWERING ADVERTISEMENTS.

Trucks & Tractors 95

WHITE
3½-ton dump truck; perfect condition, at a bargain. Call Mayflower 2076. Everbrite, Mayflower 1685.

1926 CHEVROLET light truck, commercial body, real bargain. Hiland 2664.

MENTION THE SUN-TELEGRAPH WHEN ANSWERING ADVERTISEMENTS.

Motorcycles & Bicycles 98

INDIAN.
Motorcycle with side car. Paint absolutely perfect; brand new tires; guaranteed. Must sacrifice for $200.00. Carnegie 1420.

MENTION THE SUN-TELEGRAPH WHEN ANSWERING ADVERTISEMENTS.

Dogs, Cats, Etc. 100

GERMAN POLICE DOG
5 months old. Hazel 6111.

MENTION THE SUN-TELEGRAPH WHEN ANSWERING ADVERTISEMENTS.

Horses, Cows, Etc. 101

HORSES FOR SALE—North Side Boarding Stable, 1036 Vinial st., off Spring Garden ave., near Chestnut st., N. S.

MENTION THE SUN-TELEGRAPH WHEN ANSWERING ADVERTISEMENTS.

Legal Notices 107

NOTICE is hereby given that an application will be made to the Governor of Pennsylvania on May 21st, 1928, by H. A. Marcus, J. H. Marcus and Manon Cherkoff, under the Act of Assembly entitled "An Act to provide for the incorporation and regulation of certain corporations," approved April 29, 1874, and the supplements thereto, for the charter of an intended corporation, to be called Allen Rig Cleaning Company, the character and object of which is weaving, repairing, altering, cleaning, bleaching and dyeing of rugs, carpets, carpet fixtures, and all kinds of traditional and which fabrics, and the transaction of such other business as is material and necessary thereto, and for these purposes to have, possess and enjoy all the rights, benefits and privileges of said Act of Assembly and supplements thereto.
M. LEON TOLCHKO,
Solicitor.
919 Bercer Building, Pittsburgh, Pa.

OSCAR G. MEYER, Attorney-at-Law.
503 East End Savings & Trust Bldg.
Pittsburgh, Pa.

In the Court of Common Pleas of Allegheny county, state of Pennsylvania, at No. 2031 January term, 1928, Mabel M. McLaughlin vs. William McLaughlin, in divorce a vinculo matrimonii; to William McLaughlin, respondent: You will please take notice that the above case has been put at issue and that testimony will be taken by the said court at the City-County Building, Pittsburgh, Pa., on the 1st day of June, A. D., 1928, at the trial list of said court, and on the trial list of said court thereafter as suits the convenience of the court, when and where you may attend if you see proper.
OSCAR G. MEYER,
Attorney for Libelant.

IDA D. SHAW, Attorney-at-Law,
66 St. Nicholas Bldg., Pittsburgh, Pa.
Notice is hereby given that letters testamentary on the estate of Henry Hake, deceased, late of Duquesne, Allegheny County, have been granted to the undersigned, to whom all persons indebted to said estate are to make immediate payment, those having claims or demands against same will make them known without delay.
EDWARD H. FRY,
JOSEPH E. FRY,
Executors,
W. Grant ave., Duquesne, Pa.

JACOB FRANK, Attorney-at-Law,
67 Vanderpirl Bldg., Pittsburgh, Pa.
Notice is hereby given that letters testamentary on the estate of Frank J. Kruse, deceased, late of Duquesne, Allegheny County, have been granted to the undersigned, to whom all persons indebted to said estate are to make immediate payment, those having claims or demands against same will make them known without delay.
ELIZABETH KRUSE, Executrix.
R. F. D. No. 1, Clairton road, Willock Postoffice, Pa.

CALHOUN & CALHOUN,
524 Fourth Ave., Pittsburgh, Pa.
Notice is hereby given that letters testamentary on the estate of Mary Jean M

BARNEY GOOGLE AND SPARK PLUG — An Unexpected Guest

THE ASSISTANT ANGORA WILL TAKE THE CANDIDATE'S INTO THE TORTURE CHAMBER
BAA AA
HORSEFEATHERS
GEORGE PIANTADOSI
J.H. LUBIN
DALE SPRENT
JOE PALANCE
HELLO BARNEY THIS IS SAM FOX - THERE'S A HERD OF BILLYGOATS IN TOWN FROM THE SAVANNAH CHAPTER AND WE'RE GONNA GIVE 'EM A BANQUET.
WHAT?
TELL HIM HE'S GOTTA COME
ED VAN EVERY
JOSEPH NUSSBAUM
HE SAYS THERE'S NO ONE TO TAKE CARE OF SKOOKUM CHUCK' AND HE CAN'T LEAVE HIM ALONE
HORSEFEATHERS!! I'LL TALK TO HIM. SAM, I'LL MAKE HIM FORGET THAT GOAT IN A HURRY.
LON CHANEY
GENTLEMEN OF THE SAVANNAH CHAPTER OF THE BROTHERHOOD OF BILLY-GOATS - YOUR EXALTED ANGORA IS PROUD TO BE HERE WITH YOU THIS NIGHT.
DOC SMITH
HARRY EDWARDS
BAAA
JUDGE CORRIGAN
BUD TAYLOR
JACK PULASKI
GUS FOWLER
BILL MAUSS
5-17

PETTING PATTY — No Mood for Forgiveness

FOR SOME REASON, PETER FELLOWES, YOU ARE ALLOWED TO WEAR LONG TROUSERS AND OTHERWISE APPEAR GROWN UP!!
WHY COULDN'T YOU HAVE BEEN A GRAND HERO AND GOTTEN ME OUT OF THIS MESS?! - I KNOW WHY YOU COULDN'T - FAMILY PRIDE - SILLY - AFRAID OF A HARMLESS BIT OF SCANDAL - ! PETER FELLOWES, YOU'VE GOT ABOUT AS MUCH BACKBONE AS A BASHFUL CATERPILLAR! WHEN I CAME INTO YOUR LIBRARY TONIGHT AND TOLD YOU I LOVED YOU I MEANT IT - THEN!
PATTY - I'M SORRY - I DON'T KNOW WHAT I CAN DO TO SQUARE MYSELF! WHEN I TOLD YOU I LOVED YOU TONIGHT - I MEANT IT AND STILL MEAN IT!
I CAN'T FORGIVE YOU! YOU HAVE CRUSHED MY FAITH IN MEN!
VERY WELL - MISS PATTY - BUT IT ISN'T EVERY GIRL WHO - WHO - IS OFFERED THE LOVE OF THE HOUSE OF FELLOWES!!
YOU ARE TOO SUPERB FOR WORDS, SIR PETER! ALL YOU NEED IS A RED FULL BALANCED ON THE TIP OF YOUR NOSE TO COMPLETE THE TRAINED SEAL EFFECT!

THE BUNGLE FAMILY — A Hero

NEITHER A WEALTH-WEARY MILLIONAIRE, HIS ASSISTANT, NOR A LARGE CROWD, FORESAW THE POPULARITY OF THE HELP-THE-BROWNS MOVEMENT, AND SO EVERYONE WAS DISSATISFIED AS AN INCREASING THRONG DEMANDED PHILANTHROPIC SERVICE.
THIS IS A PHONY!
WHO ARE YOU PUSHING? YES, I MEAN YOU!
THE IDEAR OF JAMMING PEOPLE IN LIKE THIS. ARE WE SUPPOSED TO BE CATTLE?
BEEN HERE SINCE FIVE OCLOCK THIS MORNING!
WHY DON'T THEY OPEN THE DOOR?
OPEN THE DOOR!
BUST THE DOOR IN! LET'S GO!
THE BROWNS
GUSTAVE! THAT MOB! I'LL NEVER UNDERSTAND HOW I GOT THROUGH IT WITH MY LIFE. LOOK AT MY BEARD. SEVERAL OF THOSE RUFFIANS TRIED TO TEAR IT OUT BY THE ROOTS. THOSE HOODLUMS!
MY WORD! I PHONED FOR THE POLICE! THEY OUGHT TO BE HERE ANY - MY WORD! THOSE DUMBBELLS ARE TRYING TO PUSH IN THE DOOR! THIS WAY, UNCLE!
WE WERE TOLD TO COME HERE AND GET DOUGH! HELP! WHERE IS IT?
LETS WORK ON BOTH OF 'EM!
BROTHER BROWNS! HALT! STAND BACK! DO NOT HARM THIS OLD GENT! I WILL TAKE FULL RESPONSIBILITY FOR EVERYTHING!

ELLA CINDERS — A Suitor's Non-Suit

ISN'T IT NICE THAT WE'RE ALL HERE TOGETHER? AND - AND HAVING SUCH A GOOD TIME, AND - AND - OH, WHY DOESN'T SOMEBODY ELSE SAY SOMETHING?
I WILL - I'LL SAY GOOD-NIGHT! I'M NOT LIKE SOME FOLKS - HORNING IN WHERE I'M NOT WANTED, LIKE A RATTLESNAKE IN A GOPHER-HOLE!
GOOD-NIGHT, JIM - I'M SORRY YOU'RE GOING -
ADIOS, LITTLE GIRL - I GUESS YOU KNOW WHAT I STARTED TO SAY, I'LL FINISH IT SOME OTHER TIME!
I GUESS IT JUST WASN'T MEANT TO BE, THAT'S ALL - AND IT LOOKS LIKE THAT RANCH OF MINE IS GOING TO BE TWICE AS LONESOME NOW! I HAVEN'T GOT A CHANCE WITH THAT SMITH HOMBRE! I BETTER JUST GO WEST AND TRY TO FORGET!
5-17

DUMB DORA — Turning Misery to Account

LISTEN, BABY --- GIVE THOSE DUDS THE WELL KNOWN OZONE -- WHY WASTE TIME ON THEM, WHEN YOU'VE GOT AN UP AND COMING GUY LIKE ME!? WHY, I COULD LEARN TO LIKE YOU --
OH, MR. BARKER - YOU'RE SO MASTERFUL!
LIFE ISN'T WORTH LIVING SINCE YOU MET THAT GO-GET-'EM SALESMAN!!
WE'RE GOING TO END IT ALL!
WE'VE DECIDED TO HURL OUR WRETCHED SELVES OFF TH' BRIDGE AND DROWN OUR CARES IN THE WATER BELOW
WHEN ARE YOU GOING TO DO THIS?
RIGHT AWAY, WE CAN'T STAND IT A MINUTE LONGER!!
- MAKE IT TOMORROW AND I'LL THROW A FAREWELL PARTY FOR YOU TONIGHT!!
CHIC YOUNG
5-17

JUST KIDS — Women Always Stick Together

SO-! YOUR TEACHER WRITES THAT SINCE YOUR ACCIDENT YOU HAVE BEEN IMPOSSIBLE TO HANDLE AND SHE HAS NOT PUNISHED YOU FOR FEAR OF HARMING YOUR DISLOCATED SHOULDER BLADE
YOU CAN TAKE THIS RIGHT BACK TO YOUR TEACHER - I'M TELLING HER THAT YOU ARE WELL ENOUGH TO BE GOOD AND IF YOU ARE NOT GOOD YOU ARE WELL ENOUGH TO BE PUNISHED!
WHAT DID YOUR TEACHER SAY WHEN YOU GAVE HER MY NOTE?
SHE SAID TO THANK YOU VERY MUCH!
WATER
DO YOU KNOW THAT THE "JUST KIDS" SAFETY CLUB HAS MEMBERS ALL THE WAY FROM CANADA TO TEXAS AND FROM MAINE TO CALIFORNIA ?
© 1928 by King Features Syndicate, Inc.
Great Britain rights reserved
5-17

Krazy Kat

THE FAMINE

Wedding Bells

HERE'S NEWS! MARY DE SAY AND JOHN STRAWLER HAVE DECIDED TO GET MARRIED IN JUNE!
YOU, DONT SAY!
WELL, ITS ABOUT TIME THEY MADE UP THEIR MINDS - THEY'VE BEEN ENGAGED ABOUT FIVE YEARS
AT LEAST THAT
AND SO THEY'VE DECIDED TO GET MARRIED IN JUNE! - IS THAT DEFINITE?
OH, YES -
- BUT THEY HAVENT DECIDED WHICH JUNE IT WILL BE
5-17

JUST KIDS SAFETY CLUB

THE SUN-TELEGRAPH

To Miss Safety,
Care of the Pittsburgh Sun-Telegraph.
I hereby apply for membership in the

JUST KIDS SAFETY CLUB
THE SUN-TELEGRAPH

Date.....
Name.....
Address.....
Town.....
Age.....
Indorsed by (Parent or Other Adult).....

PLEDGE

I promise to:
"Remember to Look Up and Down Before I Cross the Street."

BRINGING UP FATHER — Boarding House Lamb

THIS WOULD BE A ONE-HORSE TOWN IF IT HAD A HORSE IN IT. A HERMIT WOULD BE LONESOME HERE. TO THINK I'VE GOT TO STAY HERE ONE MORE DAY.
DINNER BE READY.
I HOPE ITS GONNA BE BETTER THAN THE BREAKFAST.
SHUT UP. WHAT ARE YOU HOWLIN' ABOUT? YOU DON'T HAVE TO EAT IT.
O-U-
JUST THINK. THEY KILL THOSE LITTLE LAMBS SO WE WILL HAVE FOOD. ISN'T IT TOUGH?
IT CERTAINLY IS.
5-17

TILLIE THE TOILER — One Time She Shows Speed

HELLO, DICK. YOU WANT TO SEE ME DOWNSTAIRS? CAN'T YOU COME UP? WELL, ALL RIGHT, I GUESS THE BOSS WILL LET ME GO IF I TELL HIM I'LL ONLY BE A SECOND
MAY I RUN OUT FOR A FEW MINUTES, MR. SIMPKINS? IT'S IMPORTANT
IT'S MORE IMPORTANT FOR YOU TO BE IN THE OFFICE TILLIE. HERE WILLIE, JUMP OVER TO THE POST OFFICE AND HAVE THIS LETTER SENT SPECIAL AND REGISTERED
YES SIR
GIMMIE THAT LETTER, WILLIE I CAN GET IT OVER TO THE POST OFFICE MUCH QUICKER THAN YOU
HUH?
SNAP ME OVER TO THE POST OFFICE, DICK. YOU CAN TELL ME WHAT'S ON YOUR MIND ON OUR WAY BACK
IT'S SOMETHING I'VE BEEN THINKING ABOUT VERY MUCH LATELY TILLIE
RUSS WESTOVER

THE NEBBS — Lend Me Your Ears

THERE'S ONLY ONE CONSOLATION - OLD ANTHONY HAD 3000 SHARES. WHAT A BUMP THAT OLD GUY MUST HAVE GOT! IF I WASN'T OUT NEARLY A THOUSAND I'D LAUGH. I'M GOING TO SEE WHAT HIS SECRETARY HAS TO SAY
HELLO - I WANT TO ASK YOU A QUESTION - DO YOU, BY CHANCE, KNOW ANYTHING ABOUT U.S. BRASS FLOUNDERIES? I GOT A TIP ON IT - WOULD YOU CONSIDER IT A GOOD BUY?
5-17
IT'S NOW 54¾, JUST ABOUT WHERE IT SHOULD BE FOR ITS EARNINGS. WE HAD A LUCKY BREAK ON IT - THE BOSS BOUGHT 3000 SHARES AT 65 WITH AN ORDER TO SELL AT 67 - ON ACCOUNT OF A MISUNDERSTANDING THEY HELD IT TILL IT REACHED 69, SO THE BOSS MADE $12,000 INSTEAD OF $6,000
THE ONLY CONSOLATION I HAD WAS THAT GUY ANTHONY WAS A LOSER TOO. WHEN I LISTENED IN ON HIS LONG DISTANCE CALL, I DIDN'T LISTEN LONG ENOUGH. SOMEBODY PUT THE BEE OF MISFORTUNE ON ME AND IT SEEMS PERFECTLY SATISFIED WITH ITS LOCATION
C. A. Carlson

POLLY AND HER PALS — Ashur's Bad Break

ISN'T IT WONDERFUL THAT PA SHOULD HAVE BEEN SMASHED UP BY A CHARMING MILLIONAIRE WHO'S WILLING TO PAY?
YEAH! PAW ALWAYS WAS A FOOL FER LUCK!
I ASK YOU ASH WOTS A COUPLA BUSTED LEGS SEEIN' I GITS THE PRICE OF A BRAN' NEW FIVE-PASSENGER CACKLEHACK OUT OF IT?
PUTTY SOFT I'LL SAY!
BUT DARN THE LUCK! I WISH YOU'D A'BUSTED A COUPLA ARMS, TOO, AN' WE COULDA HAD A SEVEN-PASSENGER!
YEAH?
JESS FER THAT YOU DON'T GIT A RIDE IN THE "FIVE", FUNNY FACE!
UH?
J. LIFF GERGEN

THE THIMBLE THEATER — Boned Chicken

I SAY THAT BLIZZARD CAN'T WHIP MY ROOSTER AGAIN! IT WAS AN ACCIDENT- HE GOT IN A LUCKY PECK- HE CAN'T DO IT AGAIN
THAT SO?
GO GET 'IM OLD BOY!
WOCKLE
SWISH
OUW!
YOU PAID $5000. FOR HIM- HE OUGHT TO MAKE GOOD SOUP
5-17

ABIE THE AGENT — A Pleasure from Now On

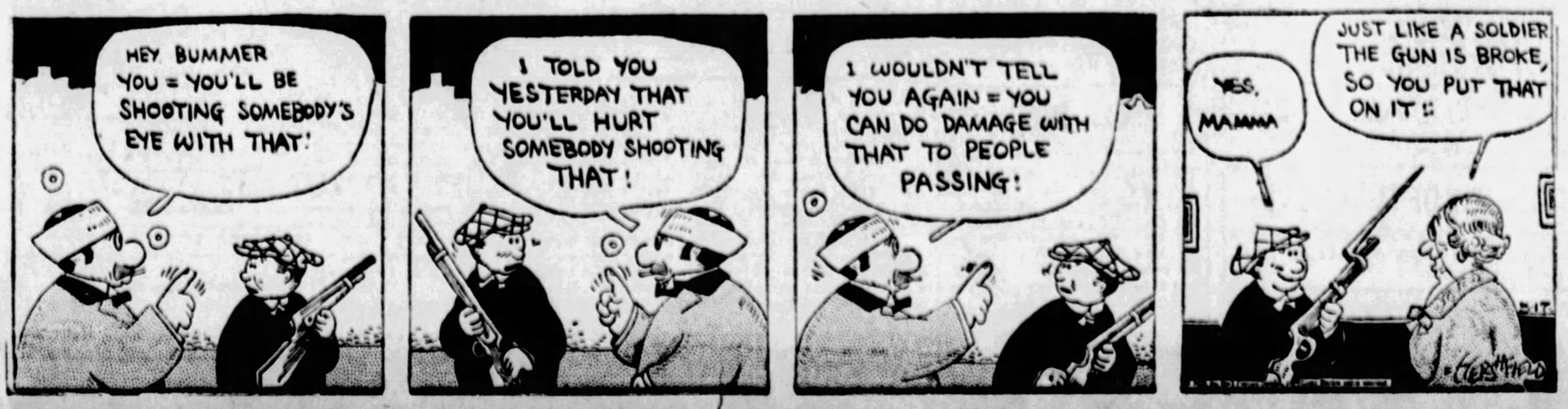
HEY BUMMER YOU = YOU'LL BE SHOOTING SOMEBODY'S EYE WITH THAT!
I TOLD YOU YESTERDAY THAT YOU'LL HURT SOMEBODY SHOOTING THAT!
I WOULDN'T TELL YOU AGAIN = YOU CAN DO DAMAGE WITH THAT TO PEOPLE PASSING!
YES, MAMMA
JUST LIKE A SOLDIER THE GUN IS BROKE, SO YOU PUT THAT ON IT!!
HERSHFIELD

Gok-Goos by Ted Cook

(Copyright, 1928.)

What Would You Do If You Went Broke?

Mr. Weems, prominent animal cracker manufacturer.

Note—We are asking a number of prominent citizens what they would do if they suddenly became penniless.

Today we publish the answer of Ambrose Weems—

"If I found myself hungry, I would go to a restaurant. Then I would start all over again by going into the pretzel business. I am a pretzel weaver by profession. And if the pretzel business failed, I would manufacture corsets. If that failed, I would go into the hairpin manufacturing business. And if that failed, I would go into the bustle business. And if—"

* * *

(Mr. Weems was still talking when our inquisitive reporter hung up on him.)

* * *

Now the Seattle Chamber of Commerce should try to arrange a marriage between Mr. Addison Simms and one of the Maharaja's ex-wives.

* * *

BULL-ETIN
(Press Agent Item)

"Six hours in which to master completely the difficult art of navigating an airplane is the record achieved by Sue Carol.

"When she received notice from Fox that she must pilot a plane for scenes in a new air picture, Sue visited an aviation school. After only six hours of actual lessons she takes off, lands and pilots like a veteran."

NEW YORK, APRIL 26, Sir—

NOTIFY ALL RADIO ENTERTAINERS TO LAY OFF "MY BLUE HEAVEN," MOLLY HAD ANOTHER BABY.

—Mr. Frisby.

* * *

What's become of all the female impersonators? There aren't any left—even among the women.

* * *

IF I WERE PRESIDENT

If I'm elected President,
I'll eschew politics;
My daily working hours will be
From six o'clock to six.

When I am made the President,
The workman's wage will soar;
I'll arbitrate, conciliate
And plan to outlaw war.

I want to be the President,
My task will be no joke;
I'll build an ideal Cabinet,
With men of sturdy oak.

I'd like to be the President,
And guard the public purse;
The grafters and the sycophants
Will travel in a hearse.

Should I be made the President
I'll use the income tax
To print great tons of money
And treat the poor with sacks.

As soon as I am President
I know where to begin:
I'll put some inside rascals out,
But no outside rascals in.

—G. S.

* * *

Sarcasm de luxe, 1907—
"What's eatin' you?"

* * *

PROBABLY SHE WAS FINED, BECAUSE SHE MISSED HIM.
(Denver Paper)

PUEBLO.—Pretty 19-year-old Mamie Joseph was fined $25 today because she opened fire on her husband. "I wanted to scare him," she said. The husband was fined $5.

* * *

What did they fine him for? Jaywalking?

* * *

And the height of something is a white black-face blue singer in the pink of condition.

Today's Cross-Word Puzzle

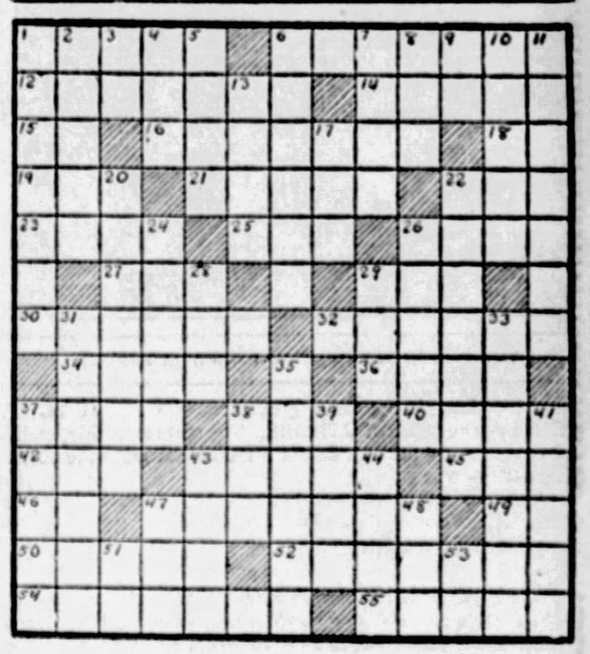

HORIZONTAL

1—stores
6—clothing
12—grieves
14—growing out
15—near
16—the windpipe
18—that man
19—free from all deductions
21—build
22—a pronoun
23—haul
25—high explosive
26—Persian elf
27—sharp blow
29—viscid inflammable liquid
30—species of Asiatic palm
32—pickets
34—Celt
36—schoolboy punishment (Eng. slang)
37—ward
38—by way of
40—carry
42—printer's measures
43—fine particles of stone (pl.)
45—a short sleep
46—advertisement
47—innate
49—the tramp's salutation
50—morbid bodily growth
52—a precious stone
54—fusing apparatus
55—general fight

VERTICAL

1—malign
2—one with deep aversion
3—sacred Hindu ejaculation
4—part of the church
5—dirk
6—affirmative
7—shut up
8—conjunction
9—Egyptian sun god
10—anaesthetic
11—having evil expression
13—keen
17—accomplishment
20—Scottish cloths
22—ancient wind instrument
24—furnished with a movable barrier
26—helmsman
28—companion
29—cereal
31—item of church business
33—distinguished
35—victor
37—exploits
38—conveyance
39—the first man
41—form of Indian poetry
43—dogma
44—to check
47—mountain pass
48—before
51—pronoun
53—the N. Y. governor's nickname

Herewith is the solution to yesterday's puzzle.

S	P	I	T		O	P	I	N	E		T	A	M	P
L	A	C	E		R	U	S	E	S		A	L	E	E
A	V	O	N		T	I	E	S		S	I	R	E	
P	E	N	D	A	N	T	S		E	A	S	T	E	R
			E	D	G	E		O	N	C	E			
A	S		R	E		R	E	P	T	I	L	I	A	N
R	E	C	E	S	S		R	E	I	D		R	I	O
S	P	E	D		H	E	N	N	A		L	I	D	O
O	I	L		H	I	V	E		L	E	A	S	E	S
N	A	T	T	I	N	E	S	S		A	N		D	E
			O	D	I	N		H	O	S	T			
B	A	R	R	E	N		W	I	N	T	E	R	E	D
R	E	A	P		E	B	O	N		R	O	M	E	
E	R	G	O		S	E	R	E	S		N	O	M	E
D	O	E	R		S	E	N	S	E		S	T	A	R

(Copyright, 1928, King Features Syn., Inc.)

Kabibble Kabaret—By Hershfield

Registered U. S. Patent Office—Copyright, 1928, International Feature Service, Inc.

DEAR MR. KABIBBLE,
SHALL I MARRY A MAN TEN YEARS MY SENIOR? = L. O. K.
SEEING YOU'LL BE HIS "SUPERIOR", YES!

WHY PITTSBURGH IS GREAT
It's the Center of One of America's Scenic Beauty Spots

THE SUN-TELEGRAPH

BE A PITTSBURGH BOOSTER
To Your Friends in Other Cities

THURSDAY, MAY 17, 1928

Established 1927, by Pitt Publishing Co., Gazette Sq., Pittsburgh, Pa. President, William Randolph Hearst; Vice-President and Publisher, R. M. Bitner; Secretary-Treasurer, A. W. Clark; Managing Editor, C. W. Dantzer; Business Manager, T. B. Williams. Entered as second class matter at the postoffice at Pittsburgh, Pa.

National advertising representatives:—Paul Block, Inc., 247 Park avenue, New York; Century Bldg., Chicago; General Motors Bldg., Detroit; Little Bldg., Boston; Guarantee Trust Bldg., Philadelphia; 518 Chancery Bldg., San Francisco.

The Associated Press is exclusively entitled to the use for re-publication of all news credited to it or not otherwise credited in this paper and also the local news published herein. All rights of re-publication of special dispatches herein are also reserved.

SUN-TELEGRAPH'S PLATFORM
For Pittsburgh and Western Pennsylvania

1—*A better, cleaner, more beautiful city.*
2—*Settlement of coal strike.*
3—*Rapid transit.*
4—*Repeal or modification of "blue laws."*
5—*Establishment of Pittsburgh metropolitan district.*
6—*Community Fund for charities.*
7—*Town Hall, seating at least 15,000.*
8—*Voting machines to insure honest elections.*
9—*Development of river transportation.*

Purchase of Straw Hat Big Event in Man's Life

Big events in a man's life are birth, first "longies," marriage and his annual purchase of a new straw hat. In the latter the superiority of the masculine mind over the feminine is evident. Along in January or February straw hats for women make their appearance, and the deluded dames, with no reasoning at all, think the purchase of a straw bonnet will bring spring forthwith—and they buy and wear the desiccated headgear.

But man—not he. He knows May 15 is the date, the official date, for the appearance of the hay lid on the noble masculine cranium. It may happen that there be days hotter than the bad place before that date, but he will not be stampeded into any straw hat orgie before, and if the weather isn't appropriate he will wait a few days longer. So May 15 came and went this year and man in general showed his independence by deciding that straws only show the way the wind blows when it blows to suit him.

But, the official date having arrived, he now begins to take an interest. Here and there he buys, and the warmer days will see the light summery headpieces more and more in evidence. Then will come an especially hot day and a general rush to the hatteries. That may be today—tomorrow—nobody but his majesty, the masculine of the species, knows. He won't be hurried, but he will hurry himself when the sun gives the signal.

Even Chinese Advertise
And Use the Old Ming Tomb Elephant

THE OLD MING ELEPHANT USED AS A POSTER.

Advertising is the art of getting an idea FROM YOUR MIND into the minds of OTHERS. The more smoothly, easily and convincingly the idea enters the OTHER mind the better advertiser you are.

This picture shows how the thing is done, primitively, in China, where one faction fights other factions, strugging for control of China's 400,000,000.

The great stone elephant in the picture is one of many that guard the approach of the Ming tombs, near Nanking, magnificent burial places for Chinese emperors and their relatives, established by the Ming dynasty, centuries ago.

Chinese emperors have come and gone. Sometimes they were of the old Chinese race; sometimes savages from the outer wall broke in, Tartars and others, and established themselves as rulers.

Once the great Gengis Khan overran the country and easily controlled it, while he went conquering toward the west. Lately, for the first time, some of the Chinese have thought that they wanted to imitate Western republics. The emperor and the old dowager empress died. The little Chinese emperor, treated kindly, was put in a palace with his wives and various other lady friends, deprived of power, but not killed after the European fashion.

At present North and South China are arrayed against each other, and each group ADVERTISES, telling the crowd what it wants the crowd to believe.

The signs pasted on the back and legs of this elephant advertise the belief that Communism and Bolshevism are dangerous. One sign reads "Put down Communism. Expel those who would disrupt the Kuomintang party. Attend the Nationalist party conference."

Ladies who read this editorial will be interested in the little pile of stones on the elephant's back. They have a meaning of their own.

Pious Chinese ladies, visiting the Ming tombs, stop near this elephant, pick up a little stone and throw it, making it land and stay, if possible, on the elephant's back.

If the stone stays on the elephant's back it means that the lady's next child will be a boy. If it falls down, it means that she will have a girl.

As the elephant's pile of stones becomes bigger it becomes more difficult to make the stone stay up. Probably the more intelligent Chinese ladies move on to the next elephant.

This shows the power and necessity of advertising.

Advertising with magazines or newspapers is not as well established in China as it is in Western countries.

So Chinese fighters put their signs on the old stone elephant, just as Caesar, two thousand years ago, posted his political advertisements on the walls of Rome, letting the people know what the Senate was doing and why he was against it.

Advertising is THE GREAT POWER. And everybody practices it in one way or another.

DOING SOME PROBING

New York Day by Day
O. O. McINTYRE

NEW YORK, May 17.—Manhattan's tardiness in arriving at social affairs grows worse with the seasons. It is an almost unwritten social code to arrive at a dinner from a half hour to an hour late. It does not matter if a theater party is to follow.

After the same fashion most guests do not seem to know when to go home. Ten years ago the luncheon hour was 12 o'clock and luncheon places were deserted by 1 p. m. Today the lunch crowd has not reached its peak until 2, and they begin to leave at 3.

The dinner hour has been moved steadily forward until 9 o'clock. This lateness has been the despair of thousands of hostesses and hosts who have had their dinners grow cold. It is responsible for the prevalence of the buffet froid.

Professional people of the stage and screen are the chief offenders in this dilatory gesture. Back of it all is the desire to attract attention. And New York regards it as "smart." Impetus, too, has been given the notion by the chronic lateness of Mayor Walker.

There are a few old-fashioned folk who cling to the idea that to arrive late is a breach of etiquette, but they are a pitiful minority. Irvin Cobb, for instance, always arrives on the precise dot, causing him to observe he frequently helps the hired butler roll in the ice cream freezer.

Congested traffic is the standing alibi of late arrivals, if they care enough to offer an explanation. Another contributing cause, aside from the hope of being noticed, is the fear of being bored. New York has no sympathy for a "flat" party, and will walk right out.

But if it swings into high speed, the guests will gladly remain to greet the sun with a hiccough. These reflections were inspired by an incident of the week. A banker had invited 36 couples to a dinner. At 9 only four couples arrived. He waited until 9:45 and escorted his guests to a private cafe. The dinner was ruined.

* * *

A foreign architect observes: "New York expresses splendor in every type of building." He should be wheeled around to some of our street car barns.

* * *

There has been an overtone of publicity recently about the democracy of millionaires and their wives. There are reports of them giving dinners at Child's and riding in sight seeing buses. I will believe some of it when I see a millionaire and his wife put-putting through Fifth avenue in one of those flying motor cycles with a side car.

* * *

Nor have these flopears ever heard a flapper say: "I mean I actually do"—a phrase featured by their prototypes in every play.

* * *

The flapper notion was grossly exaggerated. Every young girl with short skirts and a shingled head was considered a rake-hell ready to get pie-eyed on a few scoops of gin, or neck with a handsome yeast-eater at the drop of the hat. Some simulated the comic paper presentation, but they were merely the showoffs. There are a few young ladies left who do not swig gin, pet in public or read dirty books. They are not so noticeable because they make no effort to be seen.

* * *

Times have changed, but not much. The ukulele supplanted the mandolin, the surreptitious cigaret is smoked in the open and in the final analysis youth has acquired more self assurance. I recall the first girl in our town to ride a bicycle in a divided skirt. Grandma warned me about her. "She's as wild as a pigeon," she declared.

(Copyright, 1928, by McNaught Syn., Inc.)

High Living
By DR. FRANK CRANE

We speak of certain people as those who live high. Ordinarily we mean those who eat luxuriously, fare sumptuously every day, consume lobsters, champagne and caviar, those who sleep in soft beds and generally pamper themselves.

This kind of high living makes for softness and inefficiency. It usually winds up in boredom or black pessimism. Somehow or other the soul of man cannot thrive on chocolate sundaes. Tannhauser at last came to nausea living a luxurious life with the goddess of beauty in Venusburg. He longed for sorrow and struggle. He truly typifies that the life of man is incomplete without realizing something of the human conflict.

But there are people who persistently and constantly live on a high plane. Such persons occupy their minds with high problems and other things of high endeavor.

They do not let themselves down into the morass of indecency or despair.

It is easy for any one to give up, to say that the buffeting waves of this mundane experience are too much for him, and to live a miserable and complaining life.

This is low thinking. Just as a man is endowed with a spirit that can soar above the animals so this spirit can bring him down to the animal level.

One who lives in obscenity and dirt, who enjoys the evil things of existence and who scorns all high endeavor is, after all, but a wallowing hog.

We can take the high or the low view of whatever happens to us.

None of us are exempt from trouble, but we can bear it nobly or ignobly. Sorrow and loss come to all, but how shall we meet it? It may bring us to a kinship with God or it may drag us down to the level of Satan.

Let us think high thoughts, cultivate high emotions and indulge in high pleasures, and put away from us all degrading thoughts, unworthy emotions or pleasures that soil the soul.

For every one who lives high, who takes a lofty view of himself and of his duties, the world is better off. Too often we think of ourselves as mere creatures of the dust. The high thought of ourselves is as sons of God, destined to a glorious career. Man will usually make of himself something like what he thinks of himself.

(Copyright, McClure Newspaper Synd.)

Garrett P. Serviss Says:

Ho, for the Moon!

HOW seriously the idea of traveling through space from world to world is now taken in some quarters may be judged from a bulletin of nearly 100 large pages published by the Astronomical Society of France. It is the report of a lecture given before the Society by Robert Esnault-Pelterie, who, after an elaborate investigation of the question concluded, under certain reserve, depending upon continued scientific progress in mastering natural forces, that a voyage from the earth to the moon and back again, and even to and from the planets Venus and Mars, is within the range of physical possibility.

The motor vehicle proposed by M. Esnault-Pelterie for such "astronautic" voyages is nothing more than a greatly improved, transformed and enlarged rocket. In driving principle it resembles those that fill Fourth of July nights with fiery streaks and showers of colored sparks. The rocket takes the place of Jules Verne's imaginary hollow projectile, because it admits of being started with a controlled speed which may be gradually increased up to the critical velocity required practically to free it from the earth.

* * *

One of the first difficulties dealt with is the fact that the rocket must start with many times its weight of explosives, to be consumed on its way. Professor R. H. Goddard calculated some years ago that a rocket-projectile of this sort would have to consume 600 times its own weight of explosive material. But given more powerful explosives the proportions of weight may be greatly altered.

Another difficulty is to keep the starting velocity low enough to render it possible for human beings inside the projectile to survive the initial shock, and to regulate the subsequent acceleration so that it too would not be destructive to life. In Jules Verne's cannon projectile, M. Esnault-Pelterie says, the adventurers would first have been crushed against the bottom of their chamber and then "killed a second time" against the top, as the projectile encountered the atmospheric resistance.

* * *

M. Esnault-Pelterie thinks that if hydrogen in an atomic state could be employed for the motive power, a practicable voyaging rocket might be made, whose acceleration would not exceed 2g., i. e., double the acceleration of gravity at the earth's surface, which is about thirty-two feet per second. But upon the whole he considers that real success will not be achieved until the energy in the atoms has been made available for our use—a desideratum not now in sight, though by no means beyond the range of scientific hopes.

With an acceleration of 2g. it is calculated that the rocket, carrying its voyagers, would attain the critical velocity necessary to complete the journey at a height of about 2,000 miles, a point that would be attained twelve-and-half minutes after the departure.

At that point there would be a sudden suppression of all sensation of weight, and the question is raised whether there might not be fatal physiological effects. Bearing on this the effects on the heart and respiration produced by falling, or a too swift descent in an elevator are pointed out.

* * *

The time of the round trip to the moon is calculated at about four days and a half. But all the travelers on the surface of the earth during the thousands of years of history could never have gathered such inexhaustible material for narration, as would be in possession of those returned from the moon!

To get safely down upon the moon from the point of neutral attraction between it and the earth, M. Esnault-Pelterie shows, it would be necessary to have a breaking force to check the fall; and this still more on returning to the earth, when the brake (provided by the same means used to drive the rocket) would have to be applied as soon as the critical point, 2,000 miles above the earth was again reached. An abundance of other curious considerations will be found in this remarkable paper, together with considerable mathematics.

(Copyright, 1928, International Feature Service, Inc.)

THOUGHTS OF THE GREAT—

The wisdom of the wise and the experience of the ages may be preserved by the quotation.—Isaac Disraeli.

We hope to grow old, and we dread old age; that is to say, we love life and we flee from death. —La Bruyere.

Once Overs
By J. J. MUNDY

Keep Spirit Unbroken

DON'T allow your spirit to be broken.

You may have had hard luck but don't admit you have been beaten.

It may be a hard struggle to hold your head up, your shoulders back and keep your face cheerful and hopeful.

But these things are necessary to carry you through the trouble zone you have entered.

You are not down and out till you admit it yourself.

When you cave—give in—then you are done.

How can you convince others that you are of value when you own to yourself that you are a failure?

You have done many things creditably in the past.

You would be able to make a good showing still, if you had the right opportunity.

Take a chance in the line where you have done your best work.

But don't make the mistake of turning down or refusing to do what comes along, because you cannot procure the kind of work you want.

You can make a good showing in any kind of a job you take up if you have the will to do so.

(Copyright, 1928, International Features Service, Inc.)

The Rhyming Optimist
By ALINE MICHAELS

Your Gifts

ALWAYS you came with gifts for me;
But not such things as others brought,
A bit of gold embroidery,
A vase of silver, chastely wrought.

Not these, or books or songs or flowers,
The offerings your kindness made;
Those others passed with flight of hours,
Your gifts through changeful years have stayed.

Your gifts; the will to rise above
All petty cares, all sordid deeds,
The certainty that faith and love
Are greatest still of all man's needs!

You came with gifts of honesty,
With vision, steadfastness and truth,
A portion of yourself to me
You gave to aid my groping youth!

Gas Bags

THERE have been gas bags on ocean liners before the TC-5 cuddled on the deck of the American Trader. But not dirigibles.

They have varied between the bore who insists on telling about all his previous voyages to the pest who thrusts his fads on fellow passengers seeking a rest.

The TC-5 had the grace to get off the ship soon after its landing. It is hopeless to expect equal brevity from the human gas bags.

Tales that are Told

Not High Enough

PATRICK had had his pocket picked and was stranded in the great metropolis without a place to lay his head.

He crossed the road and entered the imposing portals of a magnificent hotel. A night clerk informed him that the first-floor rooms were ten-and-six, the second-floor eight-and-six, and so on—each floor being two shillings cheaper than the one below it.

Patrick counted what money he had left, and then led the clerk outside.

"But," protested the clerk, "don't you want a room, after all?"

"No," answered the son of Erin, having cast an eye over the hotel; "your building ain't high enough."—London Answers.

The Only Way

TWO golfing rivals were contesting the final of their local golf championship. They were all square at the eleventh hole.

Chalmers made a perfect drive from the next tee, but his opponent was not lucky, and the ball, curving high in the air, landed in jungle country.

When he went forward to investigate, the unlucky man discovered that his ball had gone down a rabbit-hole.

"Your niblick, eh, sir?" inquired the caddie, reaching for the club.

"No, boy," returned the other in a resigned voice. "Nip back to the clubhouse and get me a ferret."

All the Difference

THE taxi slowed, pulled in towards the gutter and came to a halt. The driver got down and opened the door.

"'Ere you are, sir," he said.

His fare descended a trifle uncertainly and proceeded to search his pockets, one after another, while the taxi-man looked on suspiciously.

"Sorry, old chap," said the fare finally, "but I haven't got a bean!" Then, seeing the other was not taking it too well, went on: "You can't get—er—blood out of a stone, you know!"

"No," agreed the taxi-driver darkly, rolling up his sleeves. "No, young man; but you're not a stone!"

Where to Begin

MRS. SUFFRAGE had been to a women's political meeting, for she considered that she possessed all the qualifications of a politician.

When she returned she regaled her husband with her party views.

"We are going to sweep the country, John," she enthused.

Her husband, who had been attending to his own wants whilst she was out, scowled darkly.

"Then you'd better start with the kitchen, my dear!" he said quite briefly.

All Right Now

SHE was visiting a zoo, and gathering as much information about the animals as was possible in one short afternoon.

"Are these bears carnivorous?" she inquired of a keeper.

"Well," replied the keeper, slowly, "they was when they arrived, ma'am, but they've been all right since we cleaned 'em down with carbolic."

Primaries

SENATOR CUTTING, of New Mexico, deserves credit for bringing forward again the subject of federal regulation of primary elections to federal offices.

The Newberry scandal disclosed that the only effective power by which the Congress could take cognizance of how a member was chosen is in the provision of the Constitution making each House "the judge of elections, returns and qualifications of its own members."

True, the Congress "may at any time by law make or alter" regulations governing elections of members. But in both cases the elections so mentioned are held to be the general, not the primary, elections.

Primary elections as we know them were unknown to the framers of the Constitution. Had their importance been foreseen, it is probable that the constitutional provisions to safeguard the choice of federal elective officials would have been worded differently.

LISTEN, WORLD!
By ELSIE ROBINSON

Traveling or Bouncing About?

IS traveling improving?

Maybe. That depends on the traveler.

Much of our traveling is merely a restless bouncing about that doesn't do us a particle of good. We can gain more by entering into the lives of a few small places, thoroughly, than we can by scattering all over the universe. Successful travel, like successful living, is a matter of quality rather than quantity. It isn't a question of how long you live, but how much you live—nor of how far you travel, but of how deep you travel.

For years I've gone to a certain small town, whenever I have had a few days to rest or study. There are hardly a hundred people in this town. The locust trees hang over the narrow streets and mingle their honey-sweet petals with the deep sleepy dust. The dogs sprawl in the dust and the children play there too—the yellow earth oozing up in little spurts between their wiggling, bare toes. In the fall mornings, when the sun lies low, the cattle loiter down the streets and the light rings about them in a golden haze. It is, as you can see, a very pokey little town and you'd never think of calling it foreign for it is only a few score miles from my home. And yet I have traveled to all the countries of the earth, and known all the climates of the human heart in that small town.

If I had passed through it hastily I would have seen nothing but crumbling shacks and stagnating lives. But growing into it as I have done in these many years, I have found beauty and drama, art and philosophy. And amazing adventures.

It is said that each electron—that smallest unit of energy—is a perfect universe in itself. There is a tiny sun and there the diminutive stars revolving about that sun. And there the whole vast wonder of life goes through its orderly round. My little village also mirrors the whole universe. All the elements of life are there for me to see, if I have the eyes to see them.

The romance of Italy, the superstition of Africa, the whole pageant of love and hate, hope and fear, ambition and despair moves along those quiet streets and is at work within those humble rooms. And though it lies but a few miles from my home, the life there is really as foreign to my life as the Egyptian nights would be. And as stimulating.

It is stimulating because I have opened my spirit to its stimulation. I want to find something in that small place and I find it. I have let myself become curious about it and it has given me its secrets in return. It has grown into me and I have grown into it. I travel to the ends of the earth when I go to my dusty town.

And that is the secret of all good traveling. Do you do it with your heart and so widen the frontiers of your life—or do you do it merely with your eyes?

Some people have girdled the globe a dozen times and achieved exactly nothing. And others have never left a wheel chair, yet they are citizens of every nation.

(Copyright, 1928, King Features Syn., Inc.)

Stars and Stripes

A woman's idea of the impossible is a shoe that is both comfortable and stylish.

* * *

Chicagoans are paying $15 a quart for $1.50 whisky owing to the high price of pro-British labels.